

PLAT OF SURVEY
LOCATED IN
THE S.W. 1/4 OF THE N.W. 1/4 OF SEC. 4
T 33 S, R 6 W, W.M.
DOUGLAS COUNTY, OREGON
JUNE 8, 2013

FILED
Date: 6/11/2013 By: hwr
This survey consists of:
Map: M165-33
Narrative:
Corner Rpt:
DOUGLAS COUNTY
SURVEYOR

REGISTERED
PROFESSIONAL
LAND SURVEYOR

Raymond W. Wytcherley

OREGON
JULY 25, 1995
RAYMOND W. WYTCHERLEY
2724

EXPIRES JUNE 30, 2014

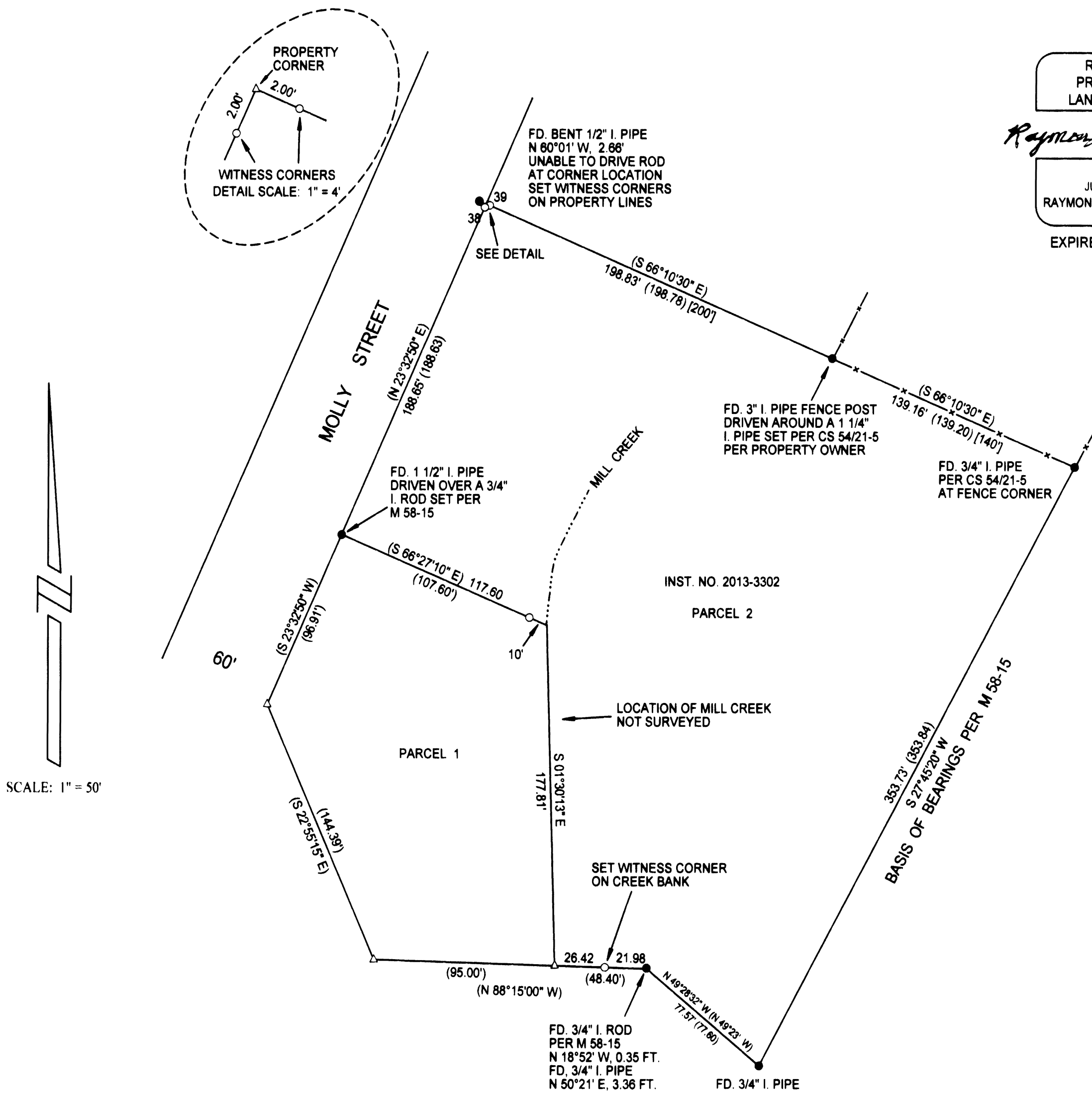

LEGEND:

- INDICATES 5/8" x 30" I. ROD W/YEL. PLASTIC CAP MARKED "LS 2724 WYTCHERLEY" SET THIS SURVEY.
- INDICATES MONUMENT FOUND AS INDICATED.
- △ INDICATES CALCULATED POINT.
- () INDICATES RECORD PER M 58-15.
- [] INDICATES RECORD PER C.S. 54/21-5.
- x — x — INDICATES WIRE FENCE.

BASIS OF BEARINGS PER M 58-15.

PLOTTED BY A HP DESIGNJET 500 ON
MILANO IMAGING # JPC4M2 POLYESTER
FILM WITH HP CARTRIDGE # 4844A.

NARRATIVE:

THE PURPOSE OF THIS SURVEY IS SET CORNER MONUMENTS AND TO MARK THE LINES AROUND THE PROPERTY DESCRIBED IN INSTRUMENT NO. 2013-3302, DOUGLAS COUNTY OFFICIAL RECORDS. THE LINES WERE MARKED USING 3/8" X 1 1/2" X 3" GLO TOP STAKES AND 60D SPIKES. MY CALCULATIONS ARE DEPENDENT UPON TIES TO FOUND MONUMENTS AND SURVEY M 58-15. THIS SURVEY WAS PERFORMED USING A NIKON DTM A-5 TOTAL STATION AND A RECON DATA COLLECTOR.

SURVEYED FOR:
DANIEL AND SARA DAVIS
PO BOX 278
ARIVACA, AZ 85601

SURVEYED BY:
RAYMOND WYTCHERLEY
WYTCHERLEY SURVEYING
P.O. BOX 888
GLENDALE, OR 97442
541-660-2648