

MAP OF SURVEY

NW 1/4 SEC. 32, T30S, R5W, W.M. DOUGLAS COUNTY, OREGON

FILED
Date: 6/11/2013 By: HW
This survey consists of:
Map: M 165-29
Narrative: _____
Corner Rpt: _____

DOUGLAS COUNTY
SURVEYOR

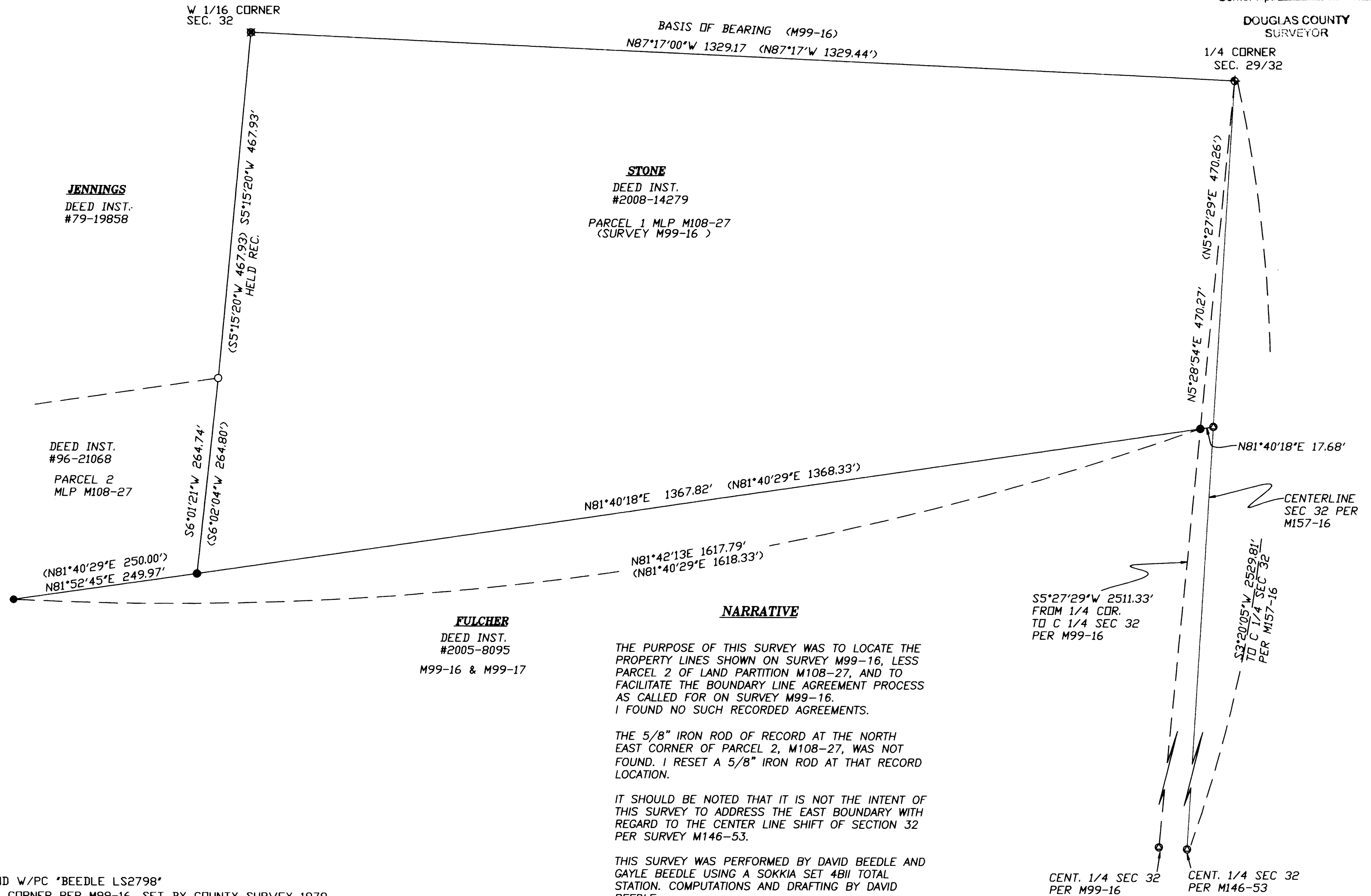

JENNINGS
DEED INST.
#79-19858

STONE
DEED INST.
#2008-14279
PARCEL 1 MLP M108-27
(SURVEY M99-16)

DEED INST.
#96-21068
PARCEL 2
MLP M108-27

FULCHER
DEED INST.
#2005-8095
M99-16 & M99-17

NARRATIVE

THE PURPOSE OF THIS SURVEY WAS TO LOCATE THE PROPERTY LINES SHOWN ON SURVEY M99-16, LESS PARCEL 2 OF LAND PARTITION M108-27, AND TO FACILITATE THE BOUNDARY LINE AGREEMENT PROCESS AS CALLED FOR ON SURVEY M99-16.
I FOUND NO SUCH RECORDED AGREEMENTS.

THE 5/8" IRON ROD OF RECORD AT THE NORTH EAST CORNER OF PARCEL 2, M108-27, WAS NOT FOUND. I RESET A 5/8" IRON ROD AT THAT RECORD LOCATION.

IT SHOULD BE NOTED THAT IT IS NOT THE INTENT OF THIS SURVEY TO ADDRESS THE EAST BOUNDARY WITH REGARD TO THE CENTER LINE SHIFT OF SECTION 32 PER SURVEY M146-53.

THIS SURVEY WAS PERFORMED BY DAVID BEEDLE AND GAYLE BEEDLE USING A SOKKIA SET 4BII TOTAL STATION. COMPUTATIONS AND DRAFTING BY DAVID BEEDLE.

S5°27'29"W 2511.33'
FROM 1/4 CDR.
TO C 1/4 SEC 32
PER M99-16

S3°20'05"W 2529.81'
TO C 1/4 SEC 32
PER M157-16

CENT. 1/4 SEC 32
PER M99-16

CENT. 1/4 SEC 32
PER M146-53

CENTERLINE
SEC 32 PER
M157-16

LEGEND

- SET 5/8"X30' IRON ROD W/PC *BEEDLE LS2798'
- ◆ FOUND BRASS CAP 1/4 CORNER PER M99-16, SET BY COUNTY SURVEY 1979
- FOUND BRASS CAP W16TH CORNER SEC. 32 PER M108-27, SET BY BLM SURVEY IN 1981
- FOUND 5/8" IRON ROD PER M99-16, OR M108-27
- () RECORD DATA PER M99-16 OR M108-27
- ⊙ CALCULATED POSITION

REGISTERED
PROFESSIONAL
LAND SURVEYOR

David J. Beedle
OREGON
JANUARY 21, 1997
DAVID J. BEEDLE
#2798

RENEWAL 12-31-13

BEEDLE
LAND SURVEYING, LLC
PH: 541-874-3258
163 TRAYLOR ROAD
RIDDLE, OREGON 97469

SCALE: 1"=100'
DATE: 6-5-13

SURVEYED FOR:
CAROL STONE
2225 CANYONVILLE-RIDDLE ROAD
RIDDLE, OR 97469