

FILED  
Date: 6/10/2013 By: NHW  
This survey consists of:  
Map: M 165-27  
Narrative:  
Corner Repl.:  
DOUGLAS COUNTY  
SURVEYOR

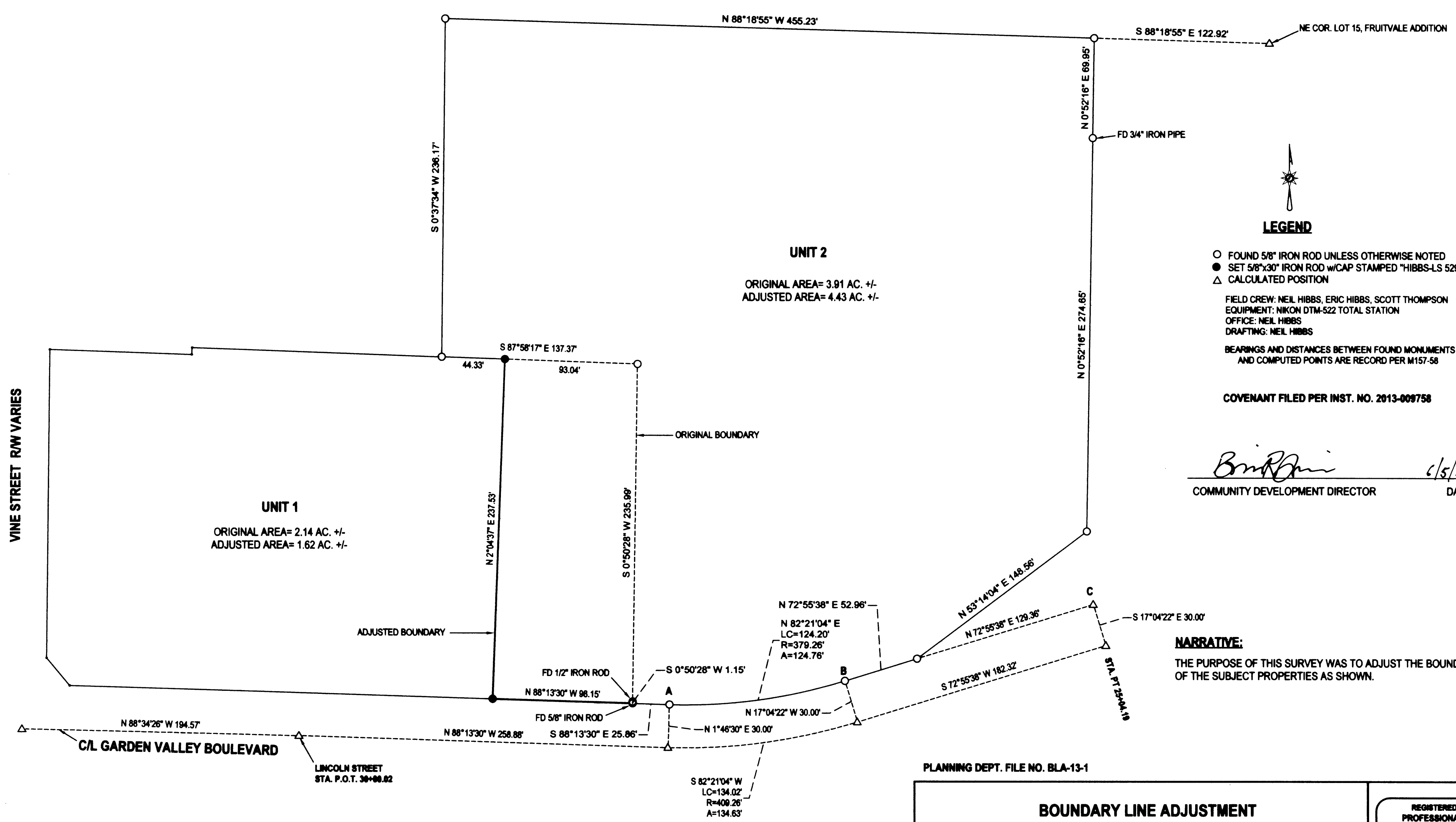

**LEGEND**  
○ FOUND 5/8" IRON ROD UNLESS OTHERWISE NOTED  
● SET 5/8"x30" IRON ROD w/CAP STAMPED "HIBBS-LS 52989"  
△ CALCULATED POSITION  
FIELD CREW: NEIL HIBBS, ERIC HIBBS, SCOTT THOMPSON  
EQUIPMENT: NIKON DTM-522 TOTAL STATION  
OFFICE: NEIL HIBBS  
DRAFTING: NEIL HIBBS  
BEARINGS AND DISTANCES BETWEEN FOUND MONUMENTS  
AND COMPUTED POINTS ARE RECORD PER M157-58  
COVENANT FILED PER INST. NO. 2013-009758

*Neil Hibbs* 6/5/2013  
COMMUNITY DEVELOPMENT DIRECTOR DATE

**NARRATIVE:**  
THE PURPOSE OF THIS SURVEY WAS TO ADJUST THE BOUNDARIES OF THE SUBJECT PROPERTIES AS SHOWN.

PLANNING DEPT. FILE NO. BLA-13-1

<b>BOUNDARY LINE ADJUSTMENT</b> LYING IN THE NW 1/4 SEC. 18, T27S, R5W WILLAMETTE MERIDIAN, DOUGLAS COUNTY, OREGON		REGISTERED PROFESSIONAL LAND SURVEYOR  <i>F. Neil Hibbs</i> OREGON JANUARY 13, 1999 F. NEIL HIBBS 52989 EXPIRATION DATE 03/28/13	
CLIENT: COASTAL FARM REAL ESTATE, INC. P.O. BOX 99 ALBANY, OR. 97321	SURVEYOR: <b>NEIL HIBBS</b> LAND SURVEYING, INC. 678 LOCKMILL AVE NE ROSSBURG, OR 97141 PHONE: 503-687-4388 FAX: 503-687-4008 EMAIL: neil@neilhibbs.com		
DWG SCALE: 1"= 50'	JOB NO.: 0077-12	DATE: JUNE 2013	PAGE 1 OF 1