

# MAP OF SURVEY

LOCATED in the SW 1/4 of Section 32, T. 23 S., R. 5 W., W.M.  
in Douglas County, Oregon.

May 23, 2013

FILED  
Date: 6/3/2013 By: JC  
This survey consists of:  
Map: M 165-26  
Narrative: \_\_\_\_\_  
Corner Rpt: \_\_\_\_\_

DOUGLAS COUNTY  
SURVEYOR

SURVEYED FOR: WOOLLEY EQUIPMENT LLC  
P.O. BOX 597  
DRAIN, OREGON 97435

SURVEYED BY: DAVID EDWARDS LAND SURVEYING  
P.O. BOX 361  
OAKLAND, OREGON 97462  
PHONE: (541) 459-0512

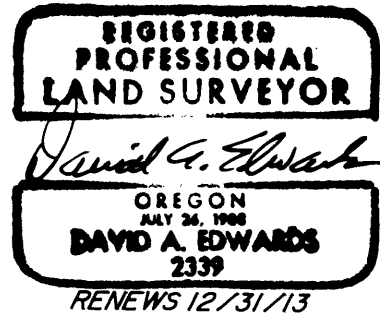

## LEGEND

- INDICATES 5/8" DIAM. IRON ROD WITH CAP FOUND PER M 165-18.
- INDICATES 5/8" DIAMETER IRON ROD FOUND PER M 132-58.
- INDICATES 5/8" X 30" STEEL REBAR W/RED PLASTIC CAP MKD. "D.A. EDWARDS-LS 2339" SET.
- ( ) DENOTES RECORD DATA PER M 165-18.
- X—X—X FENCE LINE
- SCALE: 1" = 100'
- W.M. = WITNESS MONUMENT.
- BASIS OF BEARINGS: M 165-18 AS SHOWN.

## NARRATIVE

THE PURPOSE OF THIS SURVEY IS TO MARK THE NORTH AND SOUTH BOUNDARIES OF THAT TRACT DESCRIBED IN DOC. NO. 2012-17815. FOUND MONUMENTS PER M 165-18 WERE HELD FOR CONTROL AS SHOWN.

FIELD CREW: BRANT MILLER AND ERIC SPRINKLE.

EQUIPMENT: NIKON TOTAL STATION.

COMPUTATIONS AND DRAFTING: DAVID EDWARDS.

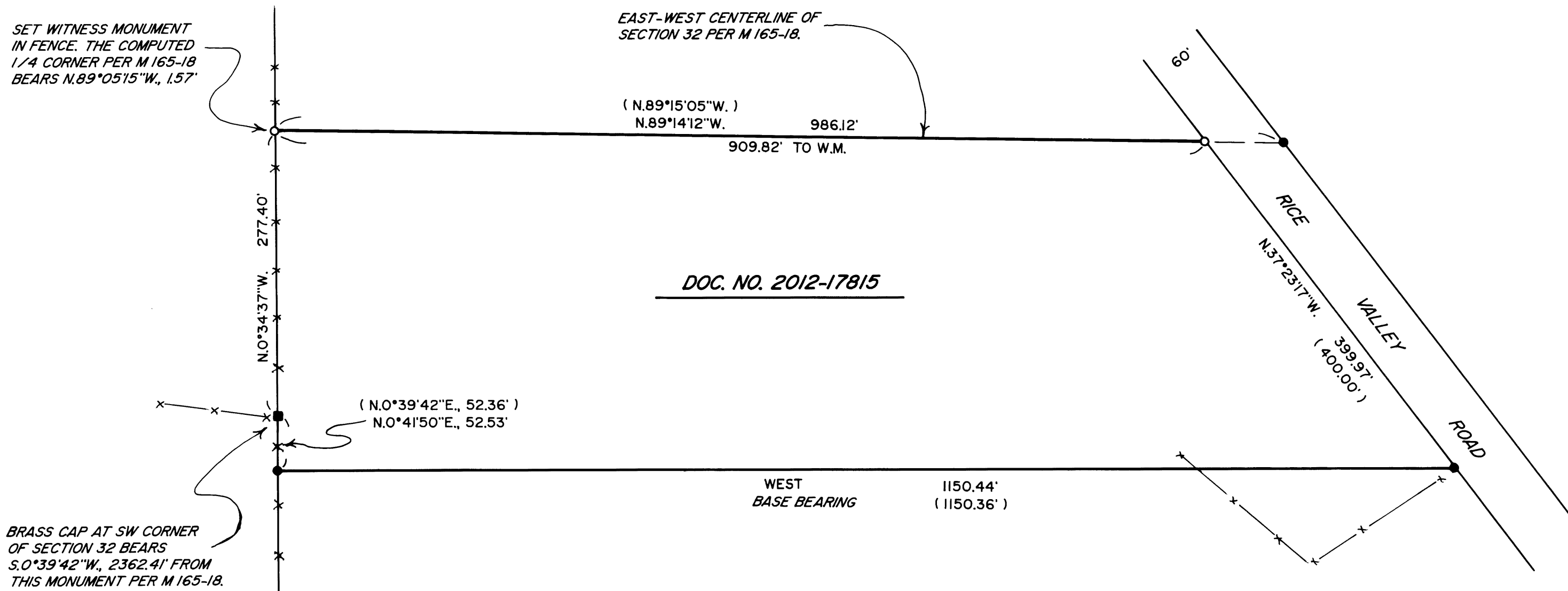

MAP FILE M165-26

MAP FILE M165-26