

NARRATIVE:

THE PURPOSE OF THIS SURVEY IS TO MONUMENT THE EASTERLY BOUNDARY OF THAT PORTION OF AVIATION DRIVE DEDICATED TO THE CITY OF ROSEBURG. THE WESTERLY BOUNDARY OF PARCEL 2 OF PARTITION PLAT 1998-0092, DOUGLAS COUNTY PLAT RECORDS, WAS ESTABLISHED BY HOLDING FOUND MONUMENTS OF RECORD THAT WERE TIED AS SHOWN. THE MOST WESTERLY SOUTHWEST CORNER OF SAID PARCEL 2 WAS ESTABLISHED BY PROPORTION BETWEEN FOUND MONUMENTS OF RECORD. MONUMENTS WERE SET IN ORDER TO DELINEATE THE NEWLY ADJUSTED RIGHT-OF-WAY BOUNDARY AS SHOWN.

FILED
 Date: 5/24/2013 By: HW
 This survey consists of:
 Map: M 165-22
 Narrative: _____
 Corner Rpt: _____

DOUGLAS COUNTY SURVEYOR

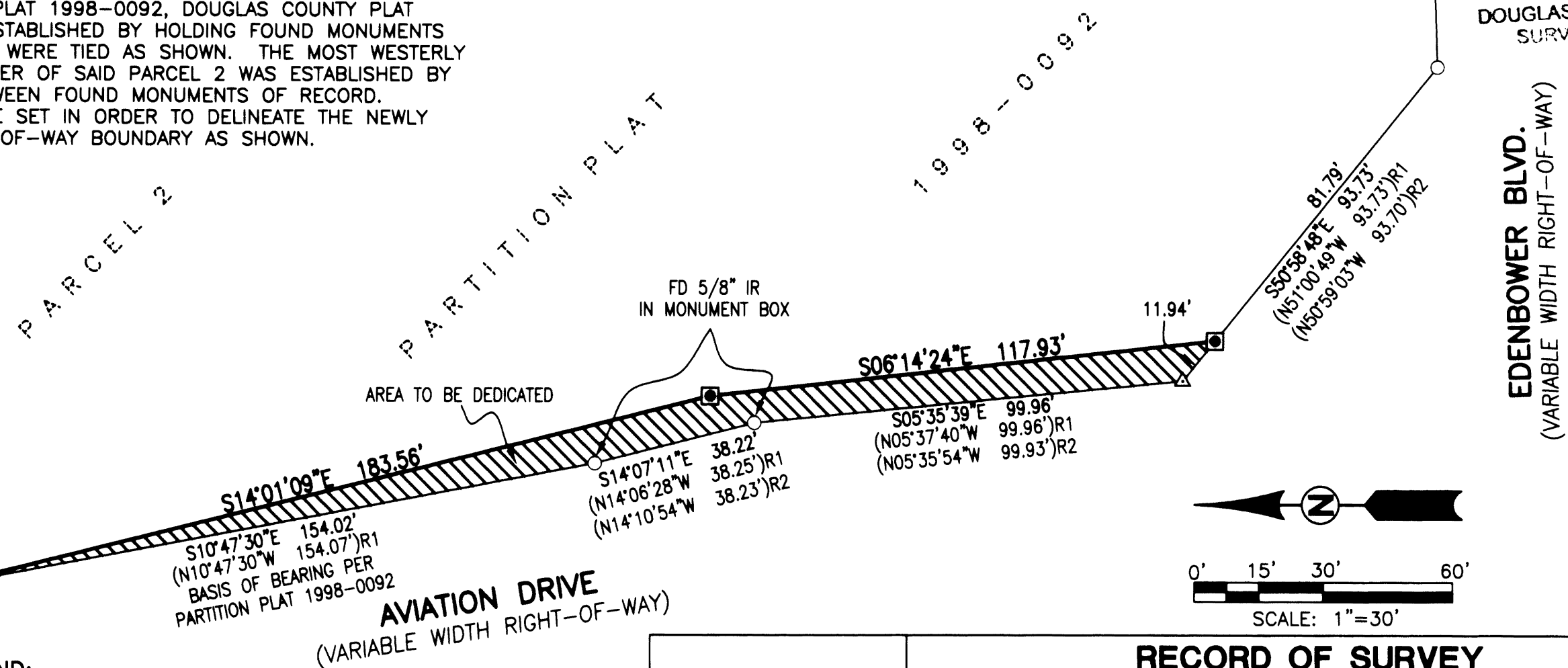

LEGEND:

- ▣ SET 5/8" x 30" IR w/CAP MARKED "I.E. ENGINEERING"
- FOUND 5/8" IRON ROD OR MONUMENT AS NOTED
- △ CALCULATED POINT
- () R1 RECORD PER PP 1998-0092
- () R2 RECORD PER M164-23

REGISTERED PROFESSIONAL LAND SURVEYOR OREGON NOVEMBER 10, 2010 BRENT H. KNAPP 8116 EXPIRES: 6/30/2013		RECORD OF SURVEY LOCATED IN THE SOUTHEAST QUARTER OF SECTION 1, TOWNSHIP 27 SOUTH, RANGE 6 WEST, WILLAMETTE MERIDIAN, DOUGLAS COUNTY, OREGON	
SURVEYED FOR: CITY OF ROSEBURG 900 SE DOUGLAS AVE. ROSEBURG, OR 97470		SURVEYED BY: 809 SE Pine Street Roseburg, Oregon 97470 PHONE (541) 673-0166 FAX (541) 440-9392 iemail@ieengineering.com	
SCALE: AS SHOWN	JOB NO: 0149-171	DWG. BY: BHK	PAGE: 1 OF 1
	DATE: 05/17/2013	PM: AMP	