

MAP OF SURVEY

LOCATED in the NE 1/4 of Section 21, T. 25 S., R. 5 W., W.M.
in Douglas County, Oregon.

May 15, 2013

FILED
Date: 5/21/2013 By: DW
This survey consists of:
Map: M 165-20
Narrative:
Corner Rpt:
DOUGLAS COUNTY
SURVEYOR

SURVEYED FOR: PAUL SCHAFFER
1462 SOUTHSIDE ROAD
SUTHERLIN, OREGON 97479

SURVEYED BY: DAVID EDWARDS LAND SURVEYING
P.O. BOX 361
OAKLAND, OREGON 97462
PHONE: (541) 459-0512

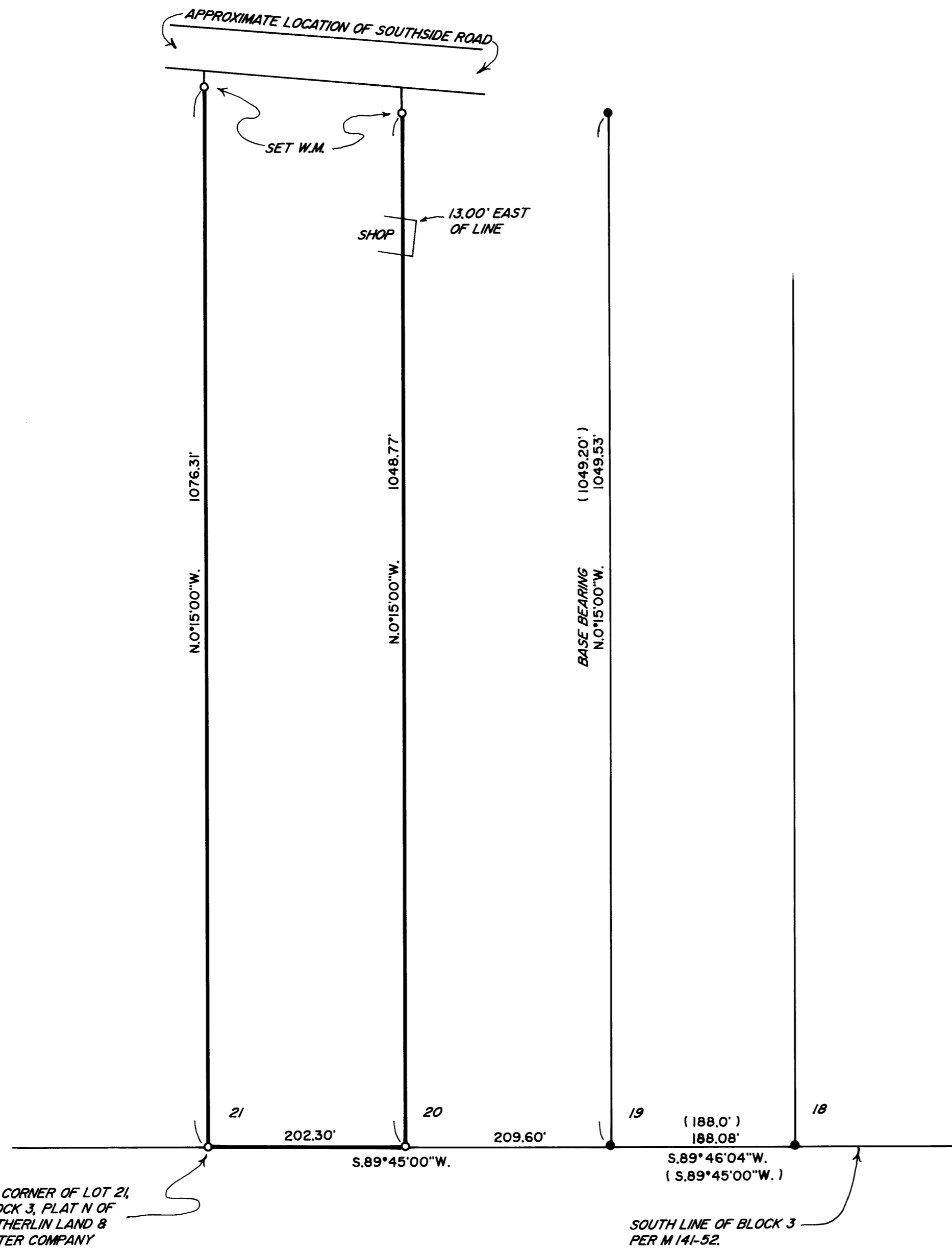
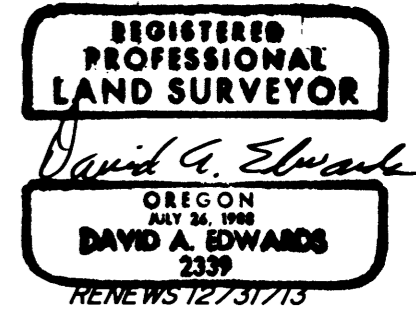

LEGEND

- INDICATES 5/8" DIAM. STEEL REBAR WITH MY CAP FOUND PER M 141-52.
- INDICATES 5/8" X 30" STEEL REBAR W/RED PLASTIC CAP MKD. "D.A. EDWARDS-LS 2339" SET.
- () DENOTES RECORD DATA PER M 141-52.
- W.M. = WITNESS MONUMENT.
- SCALE: 1" = 100'
- BASIS OF BEARINGS: M 141-52 AS SHOWN.

NARRATIVE

THE PURPOSE OF THIS SURVEY IS TO MARK THE EAST, WEST AND SOUTH LINES OF LOT 21, BLOCK 3, PLAT N, SUTHERLIN LAND AND WATER COMPANY. FOUND MONUMENTS PER MY SURVEY M 141-52 AND PLAT RECORD DATA WERE UTILIZED TO POSITION THE LOT 21 BOUNDARIES AS SHOWN HEREON.

FIELD CREW: BRANT MILLER AND ERIC SPRINKLE.

EQUIPMENT: NIKON TOTAL STATION.

COMPUTATIONS AND DRAFTING: DAVID EDWARDS.

MAP FILE M 165-20

MAP FILE M 165-20