

MAP FILE M165-14

A SURVEY FOR ROSEBURG RESOURCES COMPANY

LOCATED IN THE NORTHWEST 1/4 OF SECTION 10, TOWNSHIP 29 SOUTH, RANGE 7 WEST,
WILLAMETTE MERIDIAN, DOUGLAS COUNTY, OREGON

FILED

Date: 4-30-2013 By: JC

This survey consists of:

Map: M165-14

Narrative: _____

Corner Rpt: _____

DOUGLAS COUNTY
SURVEYOR

BEARING TREE INFORMATION:

FD. N 1/4 CORNER

EXISTING 25" D. FIR BEARS S38 3/4°E 35.8'
[1981 RECORD BY BLM IS S39 1/2°E 54 LKS]
EXISTING 15" D. FIR BEARS N39°W 38.28'
[1981 RECORD BY BLM IS N39 1/2°W 58 LKS]
NEW 13" D. FIR BEARS S17°W 28.4' -
SCRIBED "1/4 S10 BT"
NEW 24" D. FIR BEARS N64 1/2°E 14.9'
SCRIBED "1/4 S3 BT"

FD. E 1/4 CORNER

EXISTING 32" D. FIR - 1984 RECORD
BY BLM IS [S49 1/2°E 49.5']
EXISTING 12" D. FIR - 1984 RECORD
BY BLM IS [N23°W 20.46']
NEW 17" D. FIR BEARS N48 1/4°E 45.7'
SCRIBED "1/4 S11 BT"
NEW 14" D. FIR BEARS S49 1/4°W 46.55'
SCRIBED "1/4 S10 BT"

FD. S 1/4 CORNER

EXISTING 40" D. FIR BEARS S72 3/4°E 23.1'
[2009 RECORD PER BLM IS S72°E 25.1]
EXISTING 6" W. FIR BEARS N25 1/4°E 9.2'
[2009 RECORD PER BLM IS [N25 1/2°E 9.1]
NEW 6" D. FIR BEARS N31 1/2°W 19.1'
SCRIBED "1/4 S10 BT"
NEW 26" D. FIR BEARS S87 1/2°W 72.0'
SCRIBED "1/4 S15 BT"

FD. W 1/4 CORNER

EXISTING 35" D. FIR - 2008 RECORD
BY D. EDWARDS IS [S88°E 62.1']
EXISTING 33" D. FIR - 2008 RECORD
BY D. EDWARDS IS [N14°W 44.2']
EXISTING 8" D. FIR - 2008 RECORD
BY D. EDWARDS IS [S35°W 5.5']
NEW 14" D. FIR BEARS N62 1/2°E 41.6'
SCRIBED "1/4 S10 BT"

FD. N 1/16TH COMMON TO SECTIONS 9 & 10

EXISTING 8" D. FIR - 2008 RECORD
BY D. EDWARDS IS [S64°W 9.8']
EXISTING 8" D. FIR - 2008 RECORD
BY D. EDWARDS IS [N15°E 13.55']

SET CN 1/16TH CORNER

NEW 21" INCENSE CEDAR BEARS N47°E 20.7'
SCRIBED "CN 1/16 S10 BT"
NEW 22" D. FIR BEARS N87°W 9.6'
SCRIBED "CN 1/16 S10 BT"
NOTE: RE- SCRIBED THE
TWO BT'S USED FOR THE
UNRECORDED CORNER.

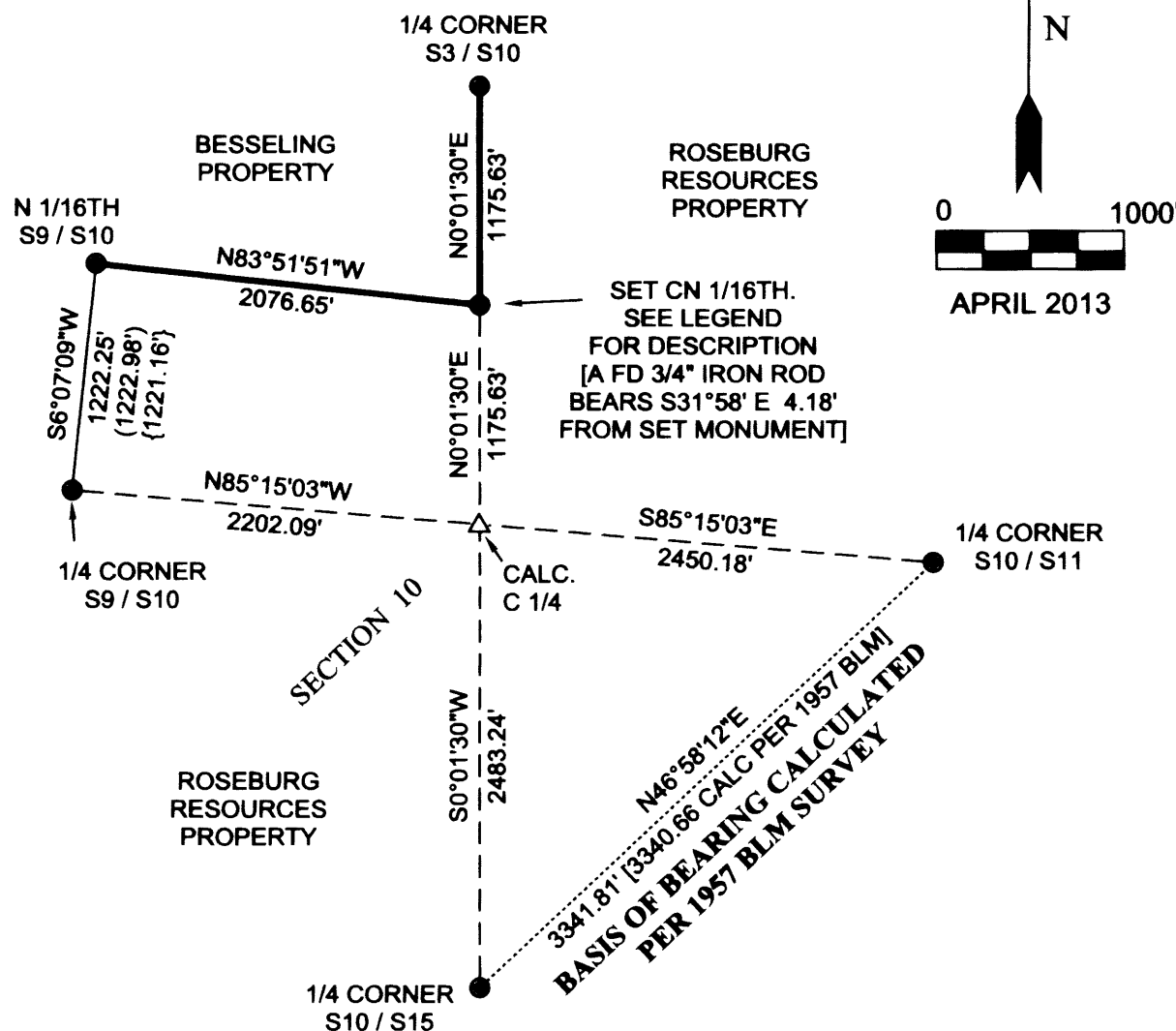

NARRATIVE:

THE PURPOSE OF THIS SURVEY WAS TO MONUMENT THE CENTER NORTH 1/16TH CORNER OF SECTION 10; ALSO TO MARK THE EAST AND SOUTH LINES OF THE NORTH 1/2 OF THE NORTHWEST 1/4 OF SAID SECTION.

ALL FOUR OF THE EXTERIOR 1/4 CORNERS OF THE SECTION WERE FOUND AND FIELD LOCATED BY APPROPRIATE CLOSED LOOP TRAVERSES. THE CENTER 1/4 CORNER LOCATION WAS CALCULATED AT THE INTERSECTION OF THE TWO CENTERLINES OF THE SECTION.

THE CENTER NORTH 1/16TH CORNER WAS MONUMENTED HALF WAY BETWEEN SAID CALCULATED CENTER 1/4 AND THE 1/4 CORNER COMMON TO SECTION 3 & 10. THE EAST AND SOUTH LINES OF THE N1/2 OF NW 1/4 WERE MARKED WITH WITH STEEL POSTS, RED FLAGGING, AND TREES WITHIN 3 FEET OF LINE WERE BLAZED AND PAINTED RED.

EQUIPMENT: NIKON DTM 420
FIELD CREW: G.LANG, T.LANG
CALCULATIONS: G. LANG

LEGEND:

- △ CALCULATED POINT
- SET 5/8" X 30" IRON ROD WITH ALUMINUM CAP MARKED "T29S R7W" "CN 1/16" "S10" "2013" "LS2295"
- FOUND BRASS CAP
- LINE MARKING
- () RECORD PER 1955 BLM SURVEY
- { } RECORD PER SURVEY M155-3

SURVEYED BY:

GREGORY D. LANG
7550 WILLIS CR. RD
WINSTON, OR. 97496



MAP FILE M165-14