

FILED  
Date: 4-26-2013 By: JC  
This survey consists of:  
Map: M165-12  
Narrative: \_\_\_\_\_  
Corner Ppt: \_\_\_\_\_

DOUGLAS COUNTY  
SURVEYOR

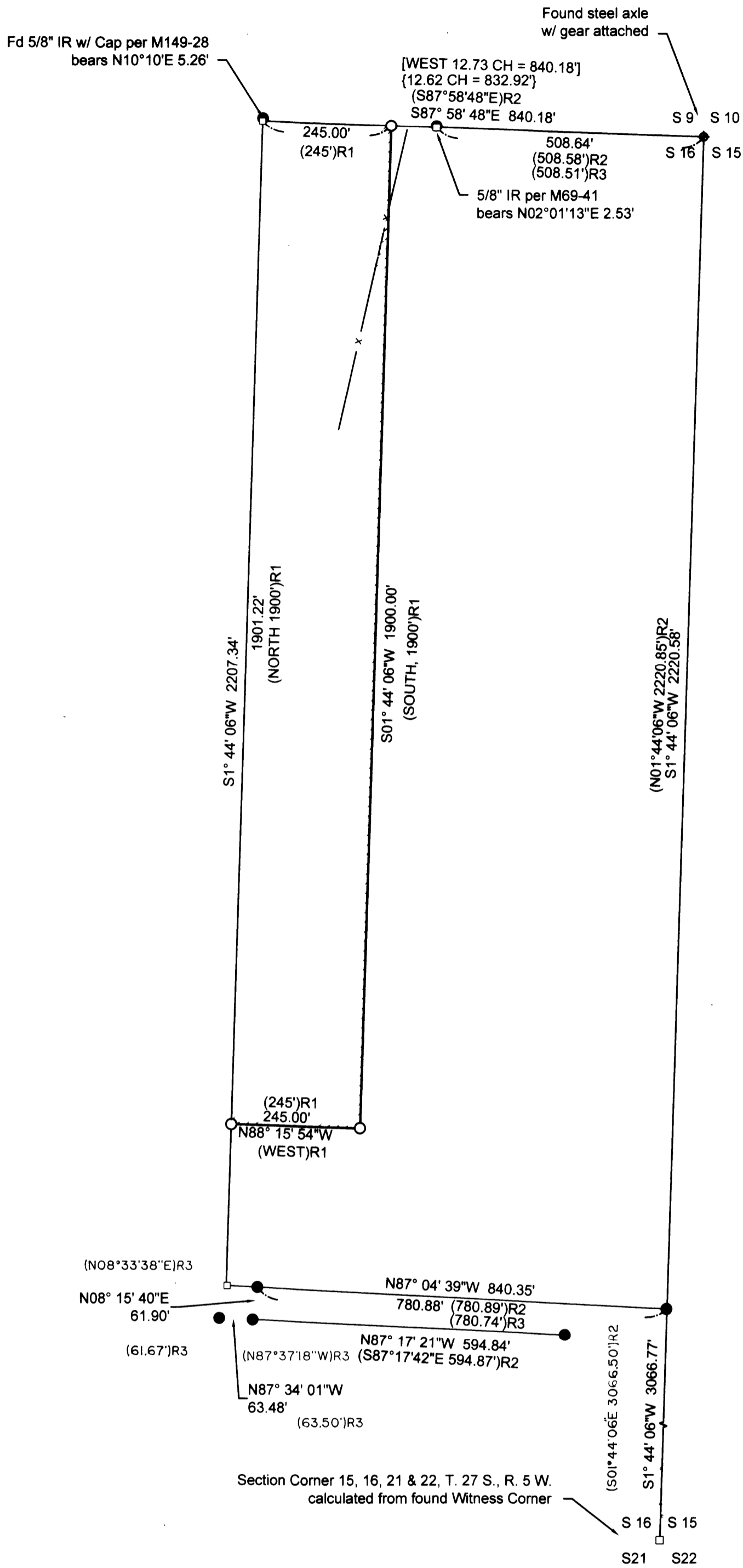

NARRATIVE

THE PURPOSE OF THE SURVEY WAS TO MARK AND MONUMENT THE BOUNDARY OF THE PROPERTY DESCRIBED IN DEED REFERENCE NUMBER 2006-26546 OF THE DEED RECORDS OF DOUGLAS COUNTY, OREGON.

THE NORTHWEST CORNER WAS ESTABLISHED HOLDING RECORD BEARING PER M137-59 AND RECORD DISTANCE PER BELLEVUE SUBDIVISION. THE EAST LINE OF BELLEVUE WAS COMPUTED PARALLEL TO THE SECTION LINE. THE EAST AND SOUTH LINES OF THE SUBJECT PROPERTY WERE ESTABLISHED AT RECORD DISTANCES AND THE WEST LINE WAS CLOSED TO THE POINT OF BEGINNING.



Bearings based on NAD 83 State Plain  
Coordinate System, Oregon South Zone.

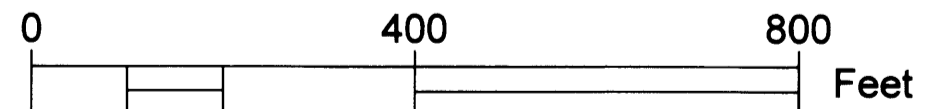

LEGEND

- Found 5/8" iron rod unless noted
- ◆ Found brass cap or as noted.
- Set 5/8" x 30" iron rebar w/ yellow plastic cap marked "Land Mark PLS 2287"
- Calculated Point

Record Information

- { } 1860 D.L.C. SURVEY
- [ ] BELLEVUE SUDV. (VOL. 1, PG. 21)
- R1 DEED REFERENCE #2006-26546
- R2 M137-59
- R3 M149-28

////// LINES MARKED W/ LATH

Sheet 1 of 1

RECORD OF SURVEY

In the NE 1/4, Section 16

Township 27 South, Range 05 West, W.M.

Douglas County, Oregon

April 21, 2013

REGISTERED  
PROFESSIONAL  
LAND SURVEYOR

*Mark A. Heimbürger*

OREGON  
JULY 16, 1987  
MARK A. HEIMBURGER  
2287

RENEWS JUNE 30, 2013

FOR: Knife River Materials  
P.O. Box  
Roseburg, OR 97470

**LM** Land Mark  
Surveying, Inc.

•3317 N.E. Stephens St. •Roseburg, Oregon 97470  
•Office (541) 677-9400 •Fax (541) 677-9401

LM Proj. No. 2013-0016