

MAP OF SURVEY

LOCATED in the SE 1/4 of Section 6, T. 29 S., R. 7 W., W.M.
in Douglas County, Oregon.

February 18, 2013

FILED
Date: 4/25/2013 By: NW
This survey consists of:
Map: M 165-10
Narrative:
Corner Rpt:
DOUGLAS COUNTY
SURVEYOR

SURVEYED FOR: *SHELDON FAMILY TRUST*
P.O. BOX B
LINDSAY, CA. 93247

SURVEYED BY: *DAVID EDWARDS LAND SURVEYING*
P.O. BOX 361
OAKLAND, OREGON 97462
PHONE: (541) 459-0512

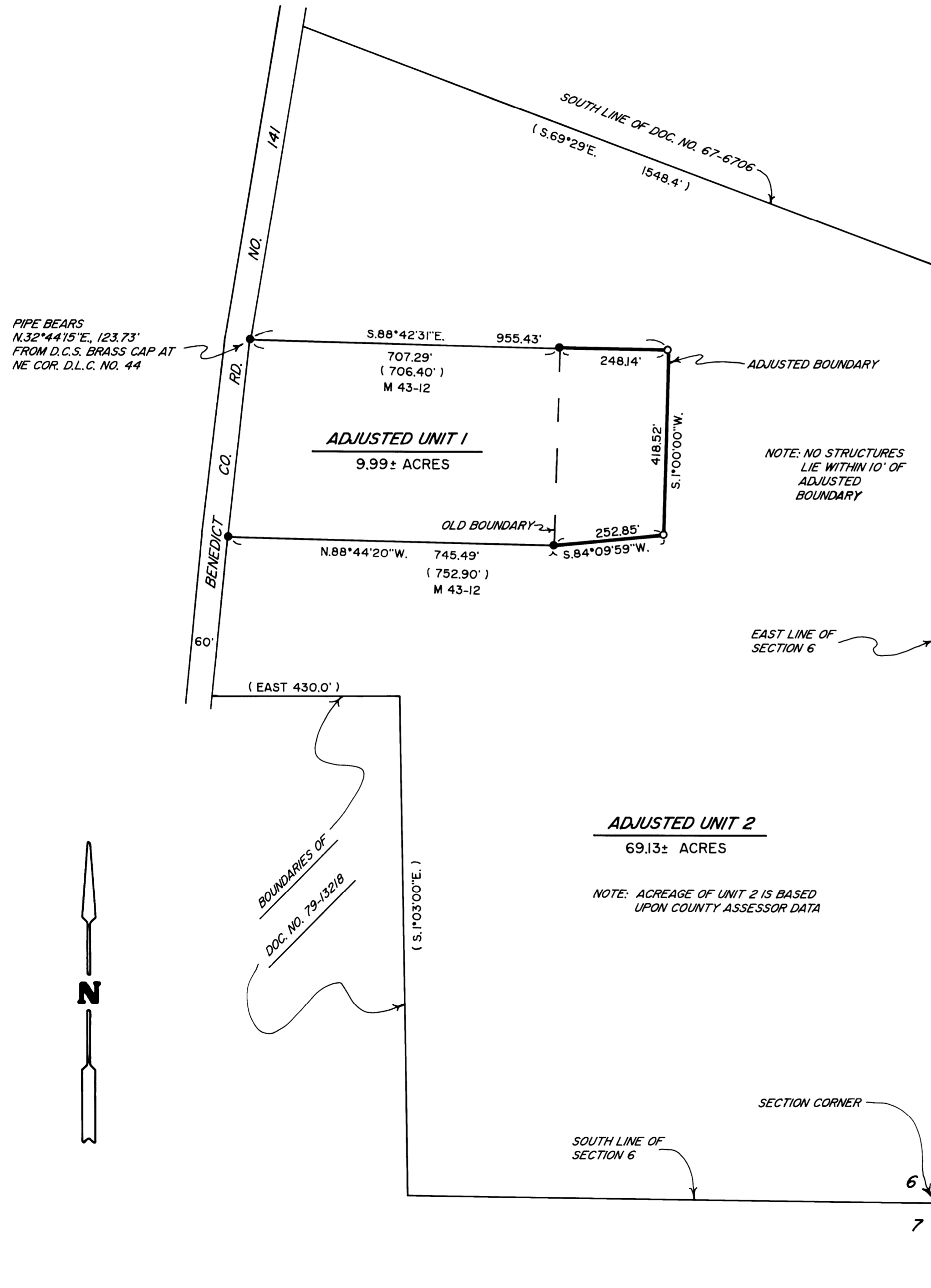

NOTE: NO STRUCTURES
LIE WITHIN 10' OF
ADJUSTED
BOUNDARY

ADJUSTED UNIT 2
69.13± ACRES

NOTE: ACREAGE OF UNIT 2 IS BASED
UPON COUNTY ASSESSOR DATA

LEGEND

- INDICATES 3/4" DIAM. IRON PIPE FOUND PER M 43-12.
 - INDICATES 5/8" X 30" STEEL REBAR W/RED PLASTIC CAP MKD. "D.A. EDWARDS-LS 2339" SET.
 - () DENOTES DEED RECORD DATA UNLESS OTHERWISE NOTED.
- SCALE: 1" = 200'
BASIS OF BEARINGS: EXISTING CONTROL PER M 163-49.

NARRATIVE

THE PURPOSE OF THIS SURVEY IS TO LOCATE, MONUMENT AND DESCRIBE THE BOUNDARIES OF ADJUSTED UNIT 1 AND TO PREPARE A LEGAL DESCRIPTION OF ADJUSTED UNIT 2. EXISTING CONTROL POINTS AND DATA FROM MY SURVEY M 163-49 WERE USED FOR CONTROL, AS WELL AS THE FOUND IRON PIPES PER M 43-12 SHOWN HEREON.

ADJUSTMENT DOCUMENT (S) 2013- 7224

APPROVAL FILE 12-M061

Keith L. Cubie
DOUGLAS COUNTY PLANNING DIRECTOR

4/24/13
DATE

6 5
7 8

