

MAP FILE M 165-1

FILED
Date: 4/10/2013 By: hw
This survey consists of:
Map: M 165-1
Narrative: _____
Corner Rpt: _____
DOUGLAS COUNTY
SURVEYOR

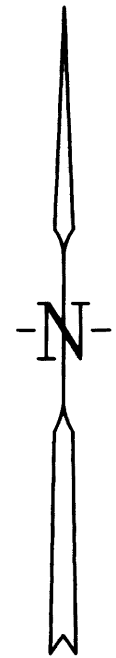
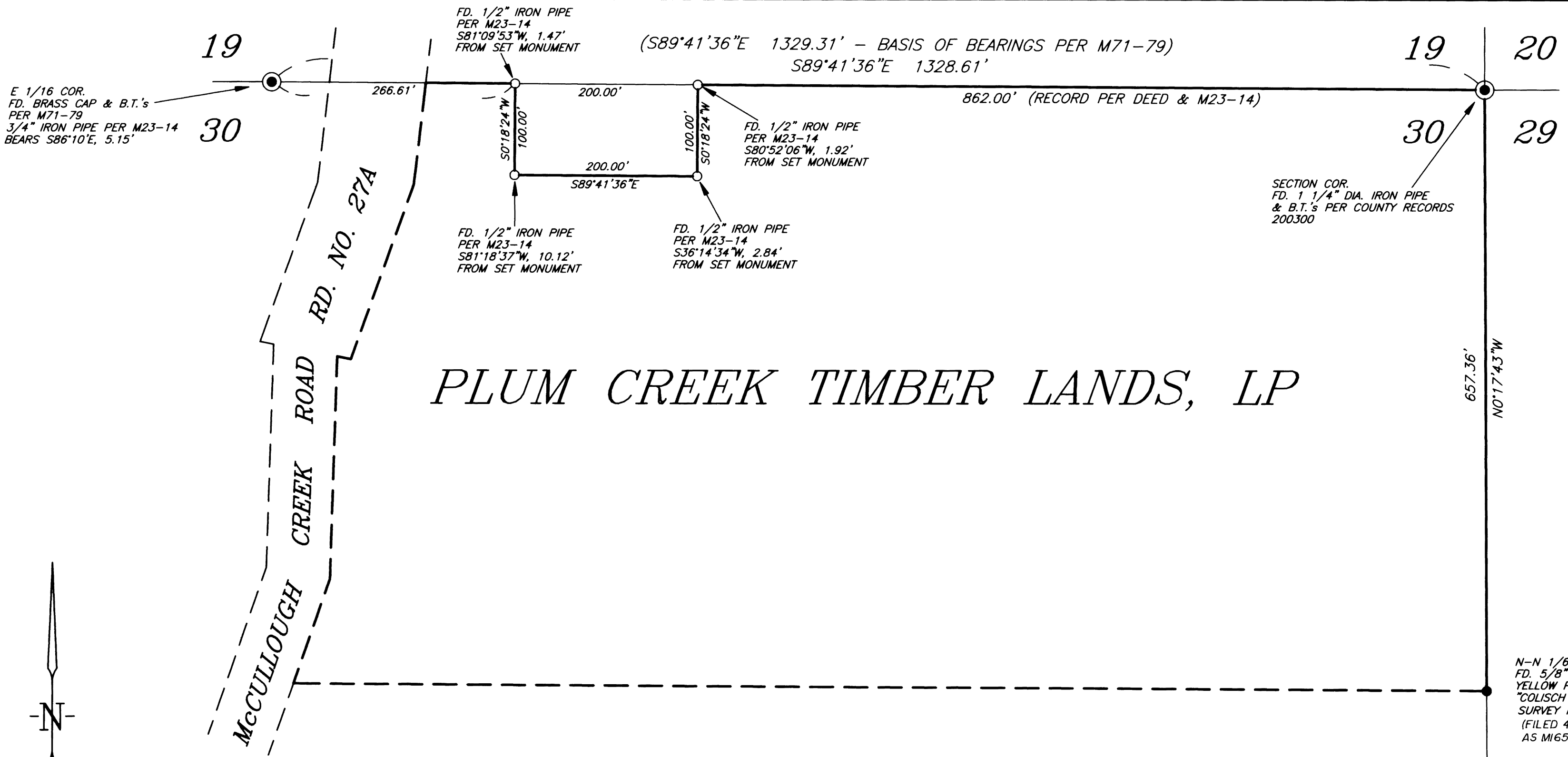

MAP OF SURVEY
SITUATED IN THE NE1/4 OF THE NE1/4 OF SEC. 30,
T.32S., R.6W., W.M., DOUGLAS COUNTY, OREGON.
(ASSESSOR'S MAP 32-6-30, TAX LOT 200)

SURVEY NARRATIVE

THE PURPOSE IS TO SURVEY AND MARK THE NORTH AND EAST LINES OF THAT PORTION OF THE N1/2 OF THE NE1/4 OF THE NE1/4 OF SECTION 30 THAT IS OWNED BY PLUM CREEK TIMBER LANDS, LP AND FALLS EAST OF McCULLOUGH CREEK ROAD.

I RECOVERED AND HELD TO MONUMENTS SET AND/OR USED FOR CONTROL PER M24-1, M71-79, COUNTY RECORDS 200300 AND COLISCH, PLS 2659, SURVEY PENDING. THENCE I SET MONUMENTS AS SHOWN ON ANNEXED MAP.

THE MONUMENTS RECOVERED PER M71-79 WERE FOUND OUT OF ACCEPTABLE POSITION. WITH PERMISSION FROM PROPERTY OWNER, ROGER FOSTER, I SET MONUMENTS USING DEED RECORD.

A NIKON DTM-A20LG TOTAL STATION WAS USED TO EXECUTE THIS SURVEY.

LEGEND

- SET 5/8" X 30" IRON ROD WITH YELLOW PLASTIC CAP MARKED "NYGREN LS1035".
 - FD. MONUMENT AS NOTED.
 - () RECORD PER M71-79
 - MARKED WITH BLAZES PAINTED FLO-RED AND FLO-RED FLAGGING.
- BEARINGS BASED ON M71-79

REGISTERED
PROFESSIONAL
LAND SURVEYOR

Gerald V. Nygren
OREGON
GERALD V. NYGREN
AUGUST 22, 1975
1035

RENEW: 12-31-14

SURVEYED FOR:
PLUM CREEK TIMBER LANDS, LP
P.O. BOX 1528
COOS BAY, OREGON 97420

GERALD V. NYGREN
522 BARKER DRIVE
MERLIN, OREGON 97532

DATE: MAR. 26, 2013
SCALE: 1" = 100'
JOB NO. 13-06

MAP FILE M 165-1

THIS PLAT WAS PREPARED WITH A HEWLETT-PACKARD DESIGNJET 500 USING HP NO. C4844A INKJET INK ON MILANO NO. JPC4M2 POLYESTER FILM