

FILED
 Date: 8/27/2012 By: NW
 This survey consists of:
 Map: M 164-8
 Narrative: _____
 Corner Rept.: _____
 DOUGLAS COUNTY
 SURVEYOR

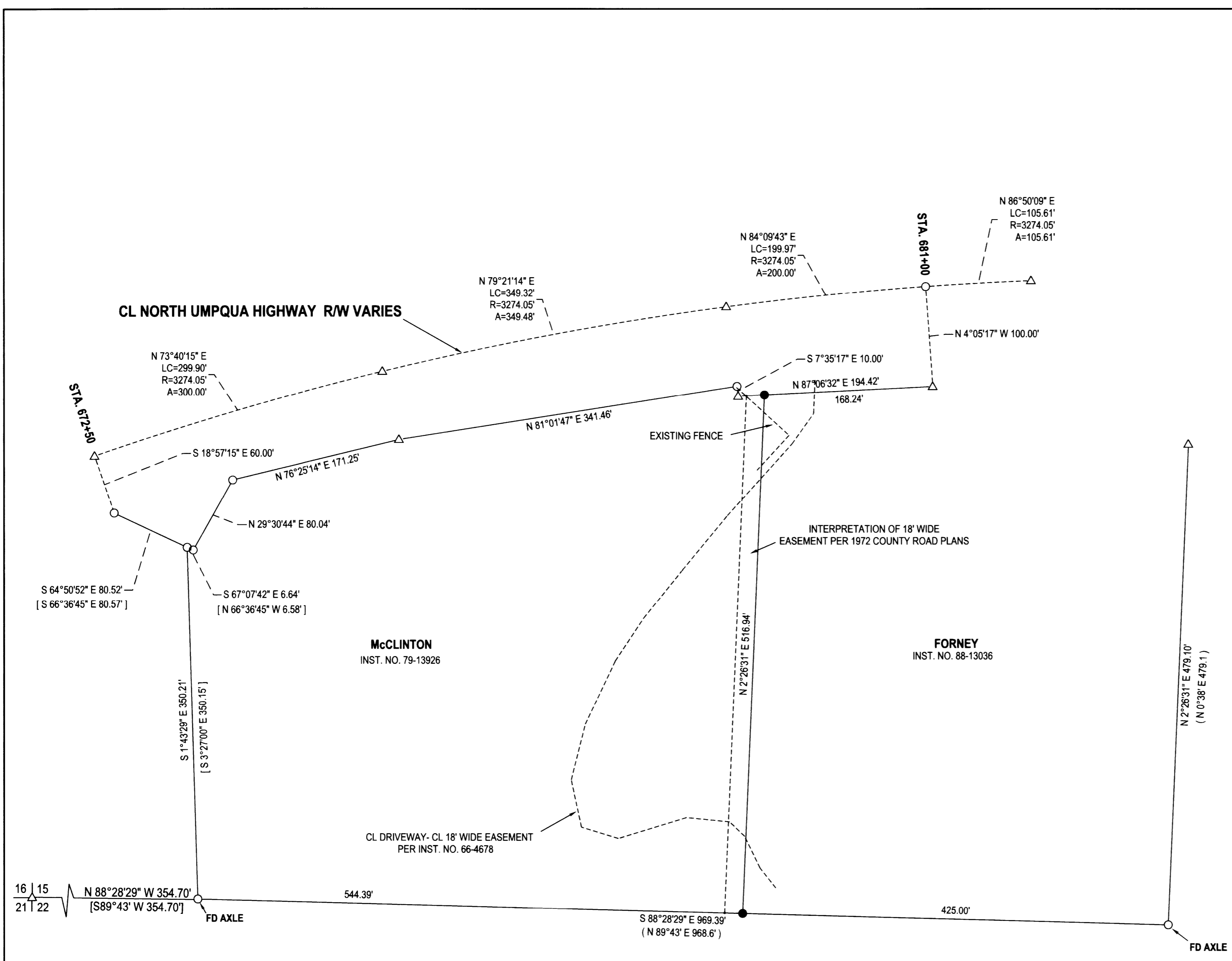

LEGEND

- FOUND 5/8" IRON ROD UNLESS OTHERWISE NOTED
- SET 5/8"x30" IRON ROD w/CAP STAMPED "HIBBS-LS 52989"
- △ CALCULATED POSITION
- () RECORD PER M13-42
- [] RECORD PER M156-63

FIELD CREW: ERIC HIBBS, SCOTT THOMPSON
 EQUIPMENT: TRIMBLE R-8 BASE AND RECEIVER & NIKON DTM-522 TOTAL STATION
 OFFICE: NEIL HIBBS
 DRAFTING: NEIL HIBBS

BEARINGS ARE GRID, NAD 83, OREGON SOUTH ZONE. DISTANCES CONVERTED TO GROUND.

NARRATIVE

THE PURPOSE OF THIS SURVEY WAS TO MONUMENT THE LINE BETWEEN THE McCLINTON AND FORNEY PROPERTIES. THE EASTERN BOUNDARY OF THE FORNEY PROPERTY WAS TURNED RECORD ANGLE OFF OF THE LINE BETWEEN THE TWO FOUND AXLES PER M13-42. THE LINE BETWEEN THE TWO PROPERTIES WAS HELD PARALLEL TO THE EASTERN BOUNDARY OF THE FORNEY PROPERTY AS PER DEEDS. THE DISTANCE OF 425 FEET ALONG THE SOUTHERN BOUNDARY OF THE FORNEY PROPERTY BEING HELD AS PER BOTH DEEDS. THIS BOUNDARY WAS MARKED WITH 3 FOOT LATH AND FLO-RED FLAGGING. CENTERLINE CALCULATED PER 1972 COUNTY ROAD PLANS BASED ON FOUND MONUMENTS AS SHOWN.

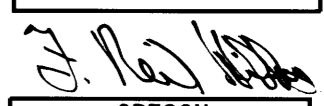
SURVEY		REGISTERED PROFESSIONAL LAND SURVEYOR 
LYING IN THE SW 1/4 SEC. 15, T26S, R4W WILLAMETTE MERIDIAN, DOUGLAS COUNTY, OREGON		
CLIENT: ROY AND SUE McCLINTON 15037 NORTH UMPQUA HWY. ROSEBURG, OR. 97470	SURVEYOR: NEIL HIBBS LAND SURVEYING, INC 4739 LOOKINGGLASS RD. ROSEBURG, OR. 97471 phone: 541-957-9303 fax: 541-957-9306 e-mail: neilhibbs@wilblue.net	OREGON JANUARY 12, 1999 F. NEIL HIBBS 52989 EXPIRATION DATE 6/30/2013
DWG SCALE: 1"= 80'	JOB NO.: 1244-01	DATE: AUGUST 2011
		PAGE 1 OF 1