

FILED
 Date: 3-25-2013 By: JC
 This survey consists of:
 Map: H164-77
 Narrative: _____
 Corner Rept.: _____
 DOUGLAS COUNTY
 SURVEYOR

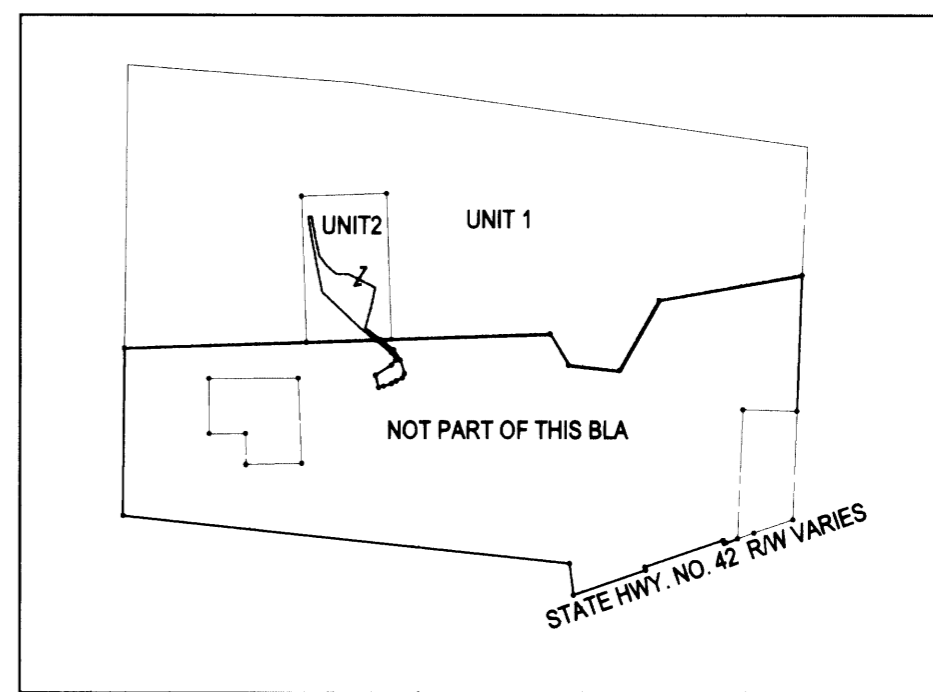
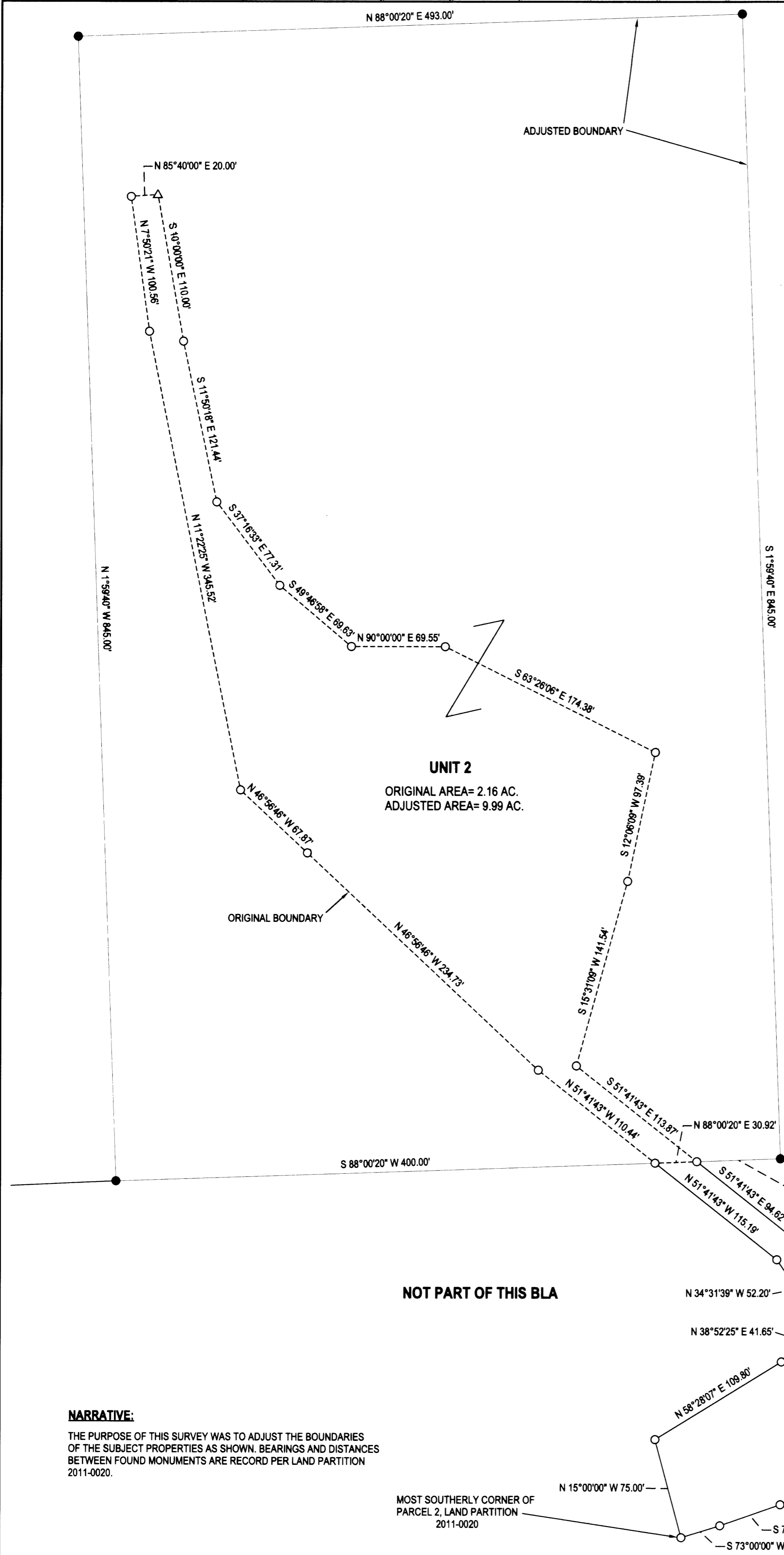

OVERALL VIEW

UNIT 1
 ORIGINAL AREA= 119.27 AC. +/-
 ADJUSTED AREA= 111.44 AC. +/-
 (UNSURVEYED)

UNIT 2
 ORIGINAL AREA= 2.16 AC.
 ADJUSTED AREA= 9.99 AC.

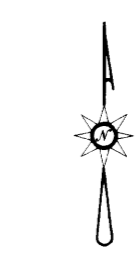

LEGEND

- FOUND 5/8" IRON ROD UNLESS OTHERWISE NOTED
- SET 5/8"x30" IRON ROD w/CAP STAMPED "HIBBS-LS 52989"
- △ CALCULATED POSITION

(BEARINGS AND DISTANCES BETWEEN FOUND MONUMENTS ARE RECORD PER LAND PARTITION 2011-0020)

FIELD CREW: NEIL HIBBS, SCOTT THOMPSON
 EQUIPMENT: NIKON DTM-522 TOTAL STATION
 OFFICE: NEIL HIBBS
 DRAFTING: NEIL HIBBS

COVENANT FILED PER INST. NO. 2013-004692

NARRATIVE:
 THE PURPOSE OF THIS SURVEY WAS TO ADJUST THE BOUNDARIES OF THE SUBJECT PROPERTIES AS SHOWN. BEARINGS AND DISTANCES BETWEEN FOUND MONUMENTS ARE RECORD PER LAND PARTITION 2011-0020.

MOST SOUTHERLY CORNER OF PARCEL 2, LAND PARTITION 2011-0020

PLANNING DEPT. FILE NO. 12-M064

Keith L. Cubie
 DOUGLAS COUNTY PLANNING DIRECTOR
 3/25/13
 DATE

BOUNDARY LINE ADJUSTMENT LYING IN THE NW 1/4 AND NE 1/4 SEC. 25, T28S, R7W WILLAMETTE MERIDIAN, DOUGLAS COUNTY, OREGON		REGISTERED PROFESSIONAL LAND SURVEYOR
CLIENT: JILL ANDERSON 611 QUARTER HORSE LN. WINSTON, OR. 97496	SURVEYOR: NEIL HIBBS LAND SURVEYING, INC <small>4738 LOOKINGGLASS RD. ROSEBURG, OR. 97471 phone: 541-957-8303 fax: 541-957-8306 e-mail: neilh@neilhibbs.com</small>	<i>J. Neil Hibbs</i> OREGON JANUARY 12, 1980 F. NEIL HIBBS 52989 EXPIRATION DATE 6/30/2013
DWG SCALE: 1"= 60'	JOB NO.: 1017-01	DATE: FEBRUARY 2013
		PAGE 1 OF 1