

PLAT OF SURVEY
 SW & NW LOCATED IN
 SOUTHEAST QUARTER OF SECTION 4, TOWNSHIP 33 SOUTH
 RANGE 6 WEST, WILLAMETTE MERIDIAN
 DOUGLAS COUNTY, OREGON
 FEBRUARY, 25, 2013

FILED
 Date: 3-5-2013 By: JC
 This survey consists of:
 Map: M164-71
 Narrative: _____
 Corner Rpt: _____

DOUGLAS COUNTY
 SURVEYOR

MAP FILE M164-71

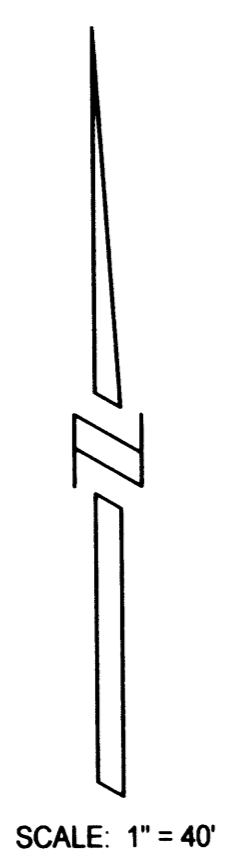

REGISTERED
 PROFESSIONAL
 LAND SURVEYOR
Raymond W. Wytcherley
 OREGON
 JULY 25, 1995
 RAYMOND W. WYTCHERLEY
 2724
 EXPIRES JUNE 30, 2014

NARRATIVE:
 THE PURPOSE OF THIS SURVEY IS TO SET THE EASTERLY
 CORNERS OF THE PROPERTY DESCRIBED AS PARCEL 2 OF
 DOCUMENT NO. 2010-003729. THIS SURVEY WAS PERFORMED
 USING CONTROL POINTS FROM MY FORMER SURVEY NO.
 2008-0092A. USING A NIKON DTM A-5 TOTAL STATION AND A
 RECON DATA COLLECTOR.

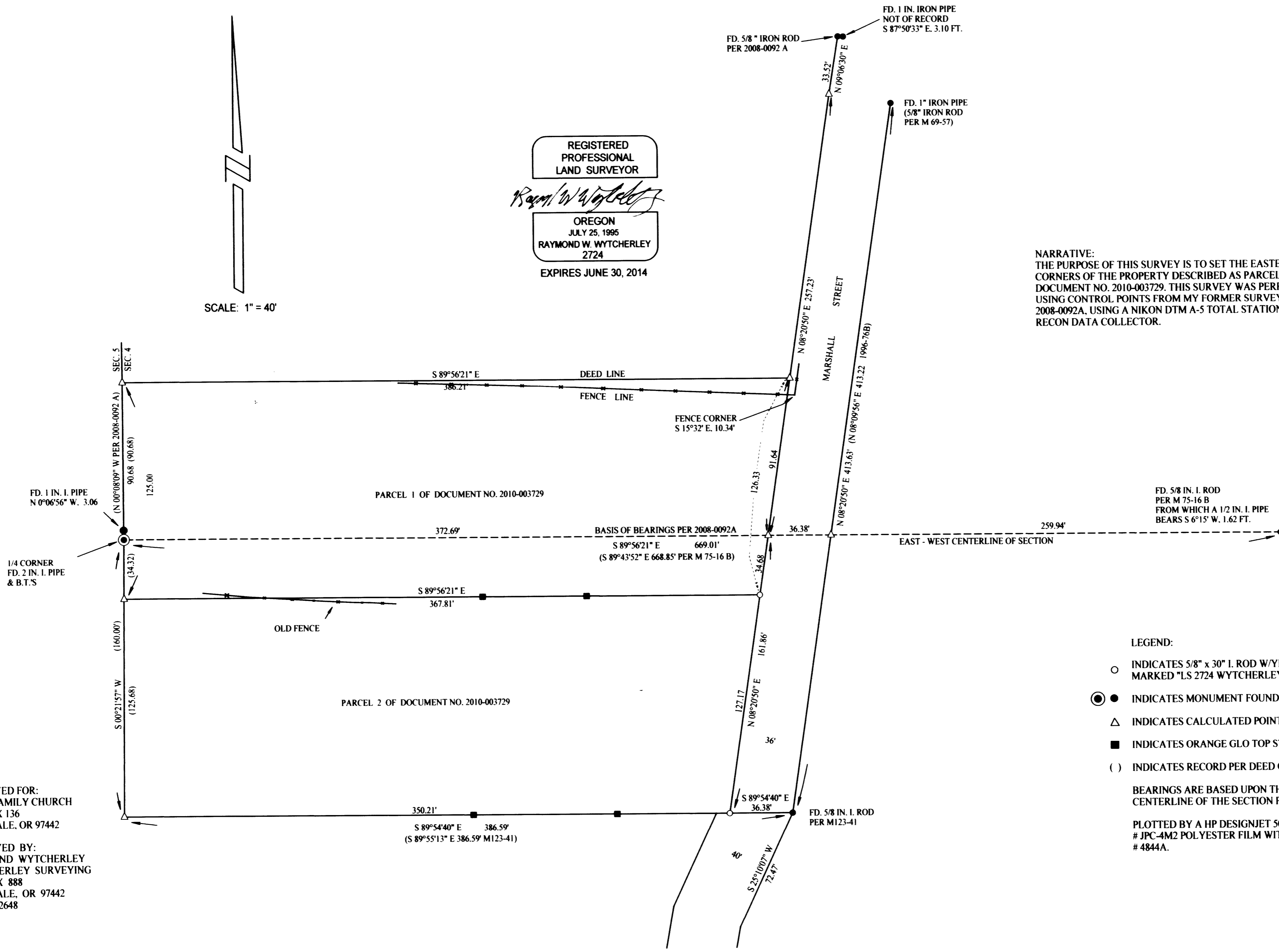

- LEGEND:
- INDICATES 5/8" x 30" I. ROD W/YEL. PLASTIC CAP MARKED "LS 2724 WYTCHERLEY" SET THIS SURVEY.
 - INDICATES MONUMENT FOUND AS INDICATED.
 - △ INDICATES CALCULATED POINT.
 - INDICATES ORANGE GLO TOP STAKE AND 60D SPIKE.
 - () INDICATES RECORD PER DEED OR AS NOTED.
- BEARINGS ARE BASED UPON THE EAST - WEST CENTERLINE OF THE SECTION PER 2008-0092 A.
- PLOTTED BY A HP DESIGNJET 500 ON MILANO # JPC-4M2 POLYESTER FILM WITH HP CARTRIDGE # 4844A.

SURVEYED FOR:
 HOLY FAMILY CHURCH
 P.O. BOX 136
 GLENDALE, OR 97442

SURVEYED BY:
 RAYMOND WYTCHERLEY
 WYTCHERLEY SURVEYING
 P.O. BOX 888
 GLENDALE, OR 97442
 541-660-2648

MAP FILE M164-71