

BOUNDARY SURVEY
FOR THE CITY OF ROSEBURG
LOTS 3 & A PORTION OF LOT 4 OF BLOCK 50, RAIL ROAD ADDITION
TO THE CITY OF ROSEBURG, VOL. 2, PG. 10
LOCATED IN THE N.W. QUARTER OF SECTION 19
TOWNSHIP 27 SOUTH, RANGE 05 WEST, W.M.
DOUGLAS COUNTY, OREGON
JUNE 2012

FILED
 Date: 8-23-2012 by: JC
 This survey consists of:
 Map: M164-7
 Narrative: _____
 Corner Rpt: _____

DOUGLAS COUNTY
 SURVEYOR

MAP FILE M164-7

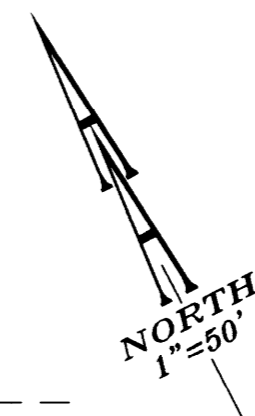
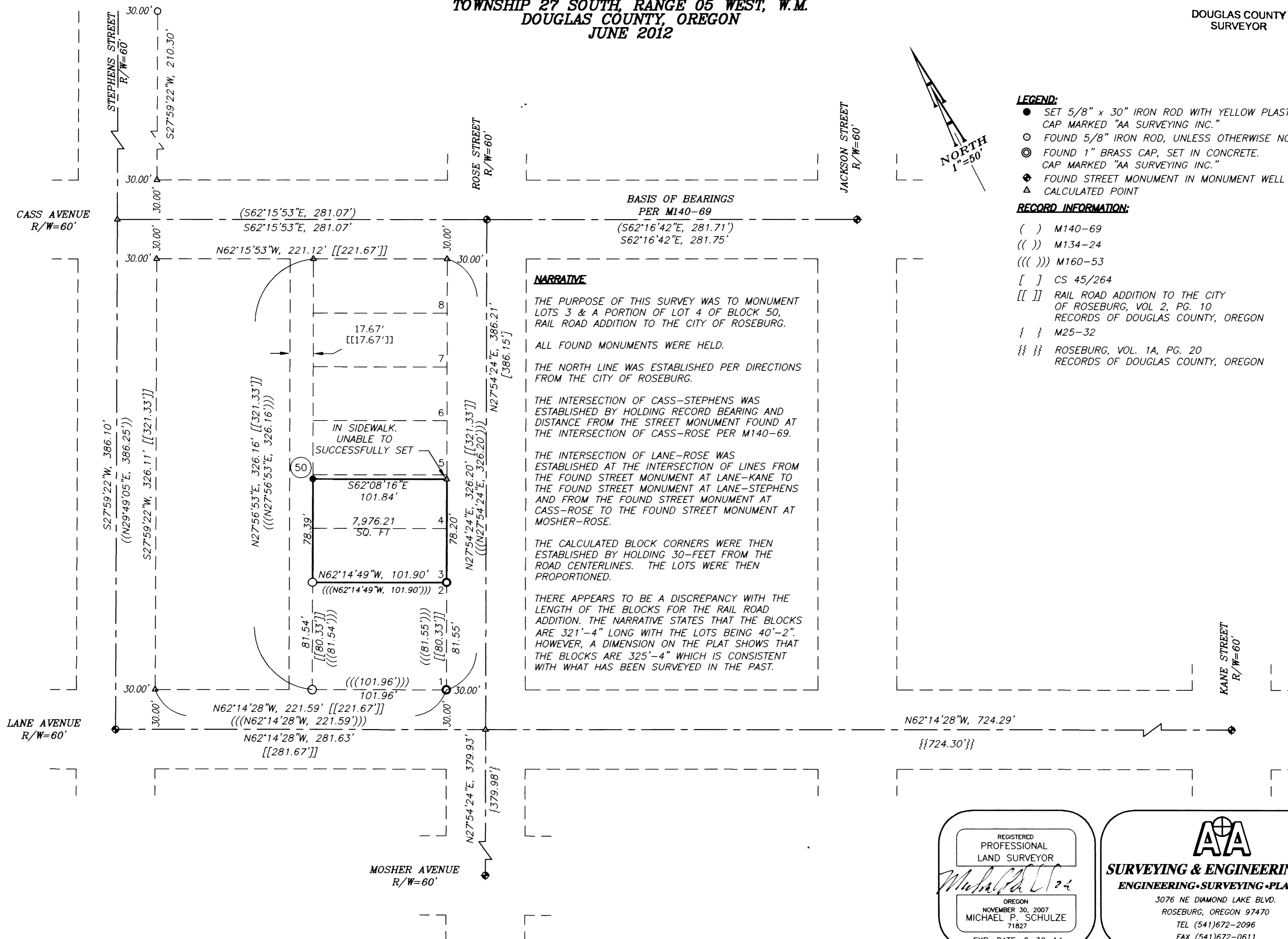

MAP FILE M164-7