

MAP OF SURVEY

LOCATED in the SW 1/4 of Section 34, T. 27 S., R. 3 W., W.M.
in Douglas County, Oregon.

February 4, 2013

FILED
Date: 2/26/2013 By: hw
This survey consists of:
Map: M 164-68
Narrative:
Corner Rpt:

DOUGLAS COUNTY
SURVEYOR

MAP FILE M 164-68

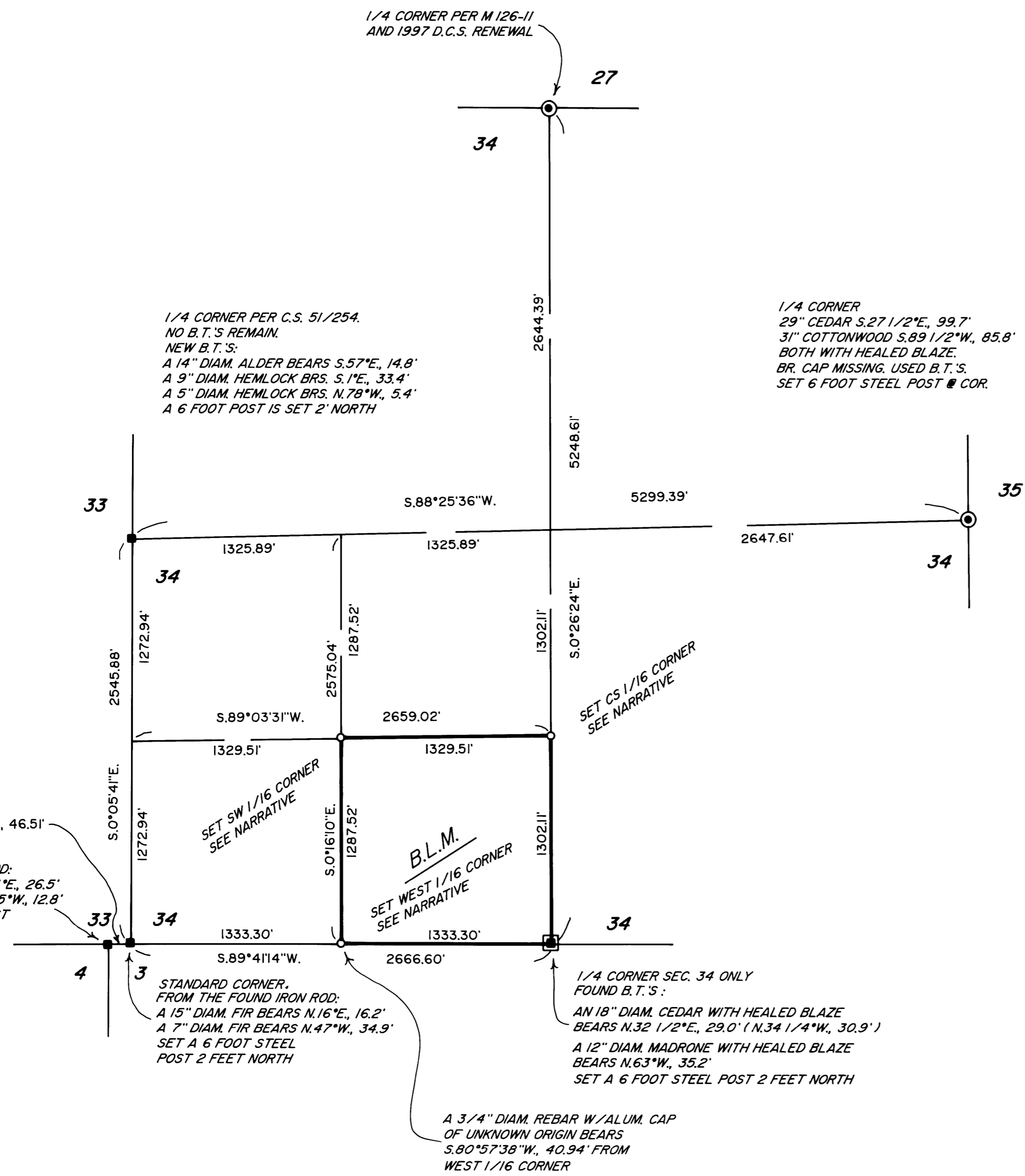

SURVEYED FOR: *SENECA JONES TIMBER CO.*
P.O. BOX 2129
ROSEBURG, OREGON 97470

SURVEYED BY: *DAVID EDWARDS LAND SURVEYING*
P.O. BOX 361
OAKLAND, OREGON 97462
PHONE: (541) 459-0512

REGISTERED
PROFESSIONAL
LAND SURVEYOR

David A. Edwards
OREGON
DAVID A. EDWARDS
RENEWS 12/31/13

LEGEND

- INDICATES B.L.M. OR D.C.S. BRASS CAP FOUND.
- INDICATES 3/4" DIAM. IRON ROD FOUND. SET BY THOMAS SHRUM, JR.
- ▣ INDICATES 3/4" DIAM. IRON ROD WITH ALUMINUM CAP FOUND PER C.S. 51/254.
- INDICATES 5/8" X 30" STEEL REBAR WITH 2 1/2" DIAM. ALUMINUM CAP STAMPED AS PER THE 2009 B.L.M. MANUAL AND ALSO STAMPED "LS 2339" AND "2013".

BASIS OF BEARINGS: EXISTING CONTROL PER M 163-57.

NARRATIVE

THE PURPOSE OF THIS SURVEY IS TO POST AND BLAZE THE BOUNDARIES OF THE SE 1/4 OF THE SW 1/4 OF SECTION 34 AND TO SET THOSE 1/16 CORNER MONUMENTS AS SHOWN HEREON. UTILIZING EXISTING CONTROL POINTS AND DATA DETERMINED BY THIS OFFICE ON SURVEY M 163-57, AS WELL AS TIES MADE TO OTHER CONTROLLING CORNERS AS SHOWN, I COMPUTE THE SUBDIVISION OF THE SW 1/4. LINES WERE MARKED BY BLAZING TREES ON EACH SIDE OF LINE, BY SETTING 6 FOOT STEEL POSTS ALONG LINE AT INTERVALS OF 200' OR LESS, AND BY HANGING LIBERAL AMOUNTS OF RED FLAGGING ALONG THE TRUE LINE. NEW BEARING TREES ARE SCRIBED ACCORDING TO THE 2009 B.L.M. MANUAL, MEASURED TO CENTER OF TREE AT ROOT CROWN AND ARE SITUATED AS FOLLOWS OR AS NOTED HEREON:

AT THE WEST 1/16 CORNER OF SECTION 34 ONLY: A 7" DIAM. CHINQUAPIN BEARS N.14°E., 16.2 FEET.
AN 8" DIAM. FIR BEARS N.43°E., 24.2 FEET.
SET A 6 FOOT STEEL POST 2 FEET NORTH.

AT THE SW 1/16 CORNER OF SECTION 34: A 9" DIAM. FIR BEARS N.21°E., 6.3 FEET.
AN 8" DIAM. FIR BEARS N.73°W., 7.5 FEET.
SET A 6 FOOT STEEL POST 2 FEET SOUTH.

AT THE CS 1/16 CORNER OF SECTION 34: A 12" DIAM. CEDAR BEARS S.37°E., 27.6 FEET.
A 16" DIAM. FIR BEARS S.36 1/2°W., 13.1 FEET.
SET A 6 FOOT STEEL POST 2 FEET SOUTH.

FIELD CREW: BRANT MILLER AND ERIC SPRINKLE.

EQUIPMENT: NIKON TOTAL STATION.

COMPUTATIONS AND DRAFTING: DAVID EDWARDS.

MAP FILE M 164-68