

MAP OF SURVEY

LOCATED in Sections 29, 30, 31 and 32, T. 22 S., R. 7 W., W.M.
in Douglas County, Oregon.

January 1, 2013

FILED
Date: 1/15/2013 By: *NW*
This survey consists of:
Map: M 164-55
Narrative:
Corner Rpt:
DOUGLAS COUNTY
SURVEYOR

SURVEYED FOR: MERIDETH COMPTON
P.O. BOX 10733
EUGENE, OREGON 97440

SURVEYED BY: DAVID EDWARDS LAND SURVEYING
P.O. BOX 361
OAKLAND, OREGON 97462
PHONE: (541) 459-0512

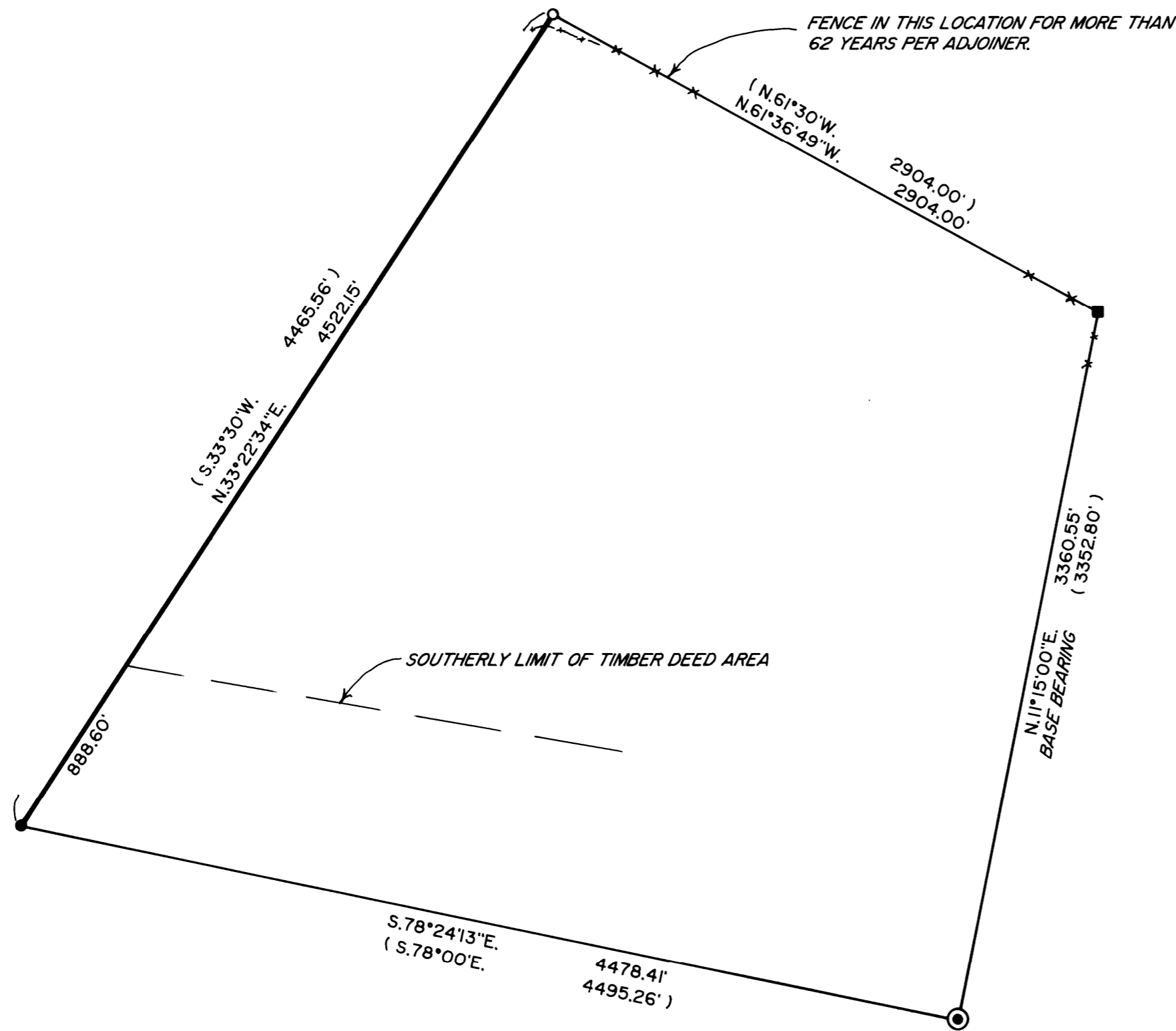
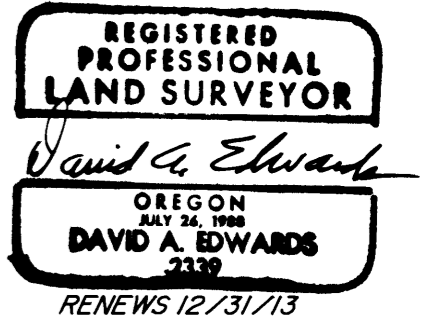

LEGEND

- INDICATES ANCIENT FENCE CORNER ACCEPTED AS NE CORNER D.L.C. NO. 37.
 - INDICATES COUNTY SURVEYOR BRASS CAP FOUND AT SE CORNER D.L.C. NO. 37.
 - INDICATES T-IRON FOUND AND ACCEPTED AS SW CORNER D.L.C. NO. 37.
 - INDICATES COMPUTED POSITION OF NW CORNER D.L.C. NO. 37. (SEE NARRATIVE)
- X—X—X FENCE LINE SCALE: 1" = 600'
- () DENOTES ORIGINAL SURVEY DATA PER GENERAL LAND OFFICE.
- INDICATES BOUNDARY BLAZED AND POSTED THIS SURVEY.
- BASIS OF BEARINGS: ORIGINAL G.L.O. SURVEY AS SHOWN.

NARRATIVE

THE PURPOSE OF THIS SURVEY IS TO LOCATE AND MARK THE WESTERLY LINE OF DONATION LAND CLAIM NUMBER 37 AND TO LOCATE AND DESCRIBE THE SOUTHERLY LIMIT OF A TIMBER DEED AREA. A TRAVERSE WAS EXECUTED WHICH TIED IN THE EVIDENCE SHOWN HEREON AND ESTABLISHED A RANDOM POINT NEAR THE MISSING NORTHWEST CORNER, HOLDING TO THE RECORD ORIGINAL DISTANCE ALONG THE NORTHERLY BOUNDARY, PROJECTED THROUGH A TIE TO A POINT ON THE FAR WESTERLY AREA OF THE VERY OLD FENCE, GAVE THE BEST FIT FOR COMPUTING THE NORTHWEST CORNER POSITION. THIS POSITION FALLS NEAR THE TOP OF A SHARP BREAK IN THE LAND WHERE IT FALLS SHARPLY TO THE UMPQUA RIVER, THE LIKELY DESIRE OF THE ORIGINAL SETTLER. THE T-IRON ACCEPTED FOR THE SOUTHWEST CORNER OF THE CLAIM OCCUPIES A SIMILAR POSITION ABOVE THE SHARP BREAK. SEE THE DOUGLAS COUNTY SURVEYOR'S OFFICE RENEWALS FROM 2002 FOR BEARING TREES, WHICH STILL STAND IN GOOD CONDITION. GIVEN WILFORD HAINES' LARGE VOLUME OF WORK IN THIS TOWNSHIP, HIS PROPENSITY FOR RENEWING ORIGINAL CORNERS AND THE GOOD FIT OF THIS MONUMENT TO THE EVIDENCE FOUND AT THE NORTHEAST AND SOUTHEAST CLAIM CORNERS, I BELIEVE THIS MONUMENT IS THE BEST EVIDENCE OF THE CLAIM CORNER. THE WESTERLY LINE WAS MARKED BY BLAZING TREES ON EACH SIDE OF LINE, BY SETTING 6 FOOT STEEL POSTS ALONG THE LINE AND BY HANGING LIBERAL AMOUNTS OF RED FLAGGING ALONG THE TRUE LINE. A SEARCH WAS MADE FOR ORIGINAL EVIDENCE AT THE NORTHWEST CLAIM CORNER TO NO AVAIL.

FIELD CREW: DAVID EDWARDS, BRANT MILLER AND ERIC SPRINKLE.

EQUIPMENT: NIKON TOTAL STATION.

COMPUTATIONS AND DRAFTING: DAVID EDWARDS.

MAP FILE M 164-55

MAP FILE M 164-55