

FILED
Date: 12/20/12 By: NH
This survey consists of:
Map: M164-48
Narrative:
Corner Rept.:
DOUGLAS COUNTY SURVEYOR

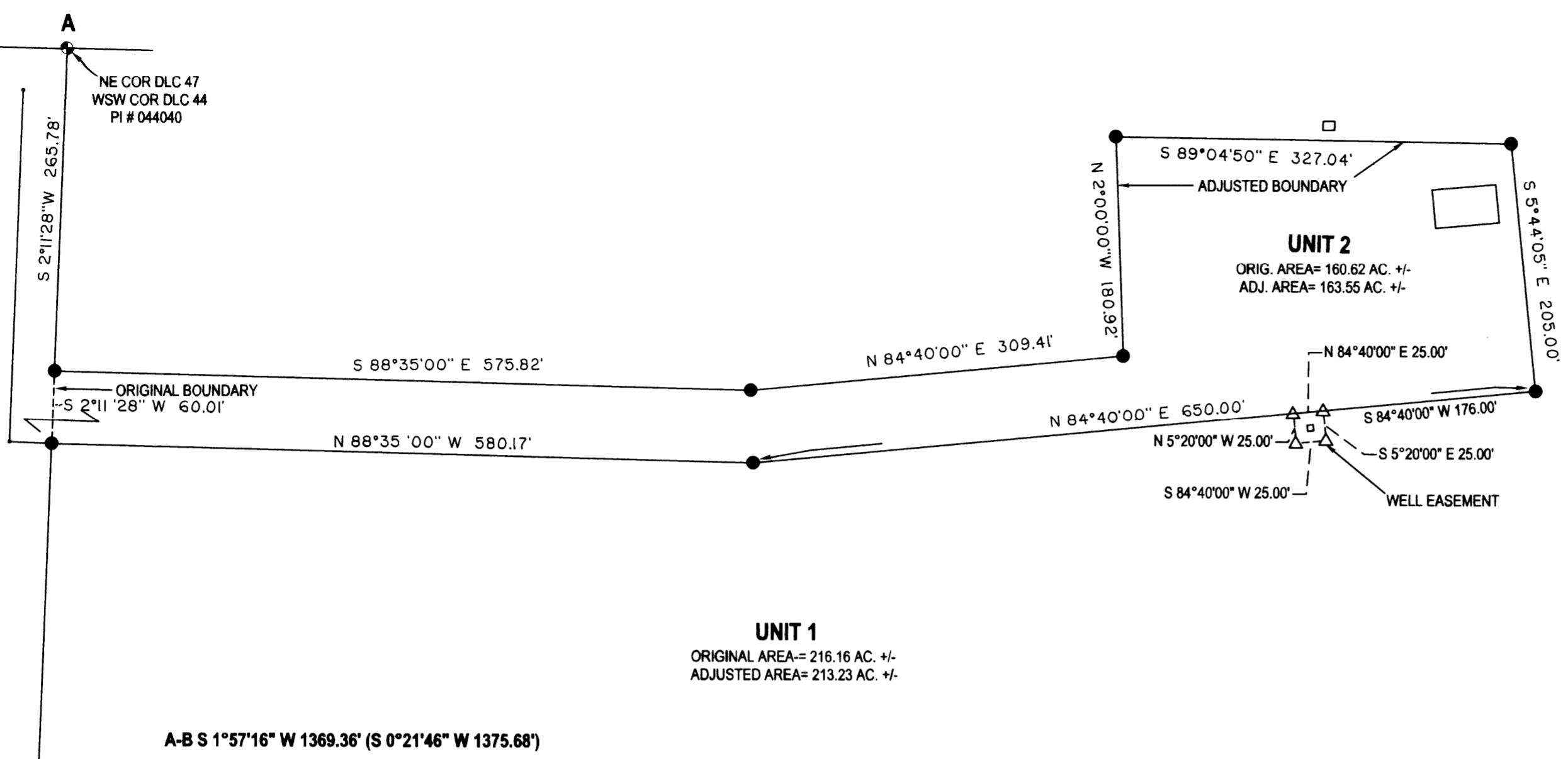

LEGEND

- FOUND BRASS CAP
- FOUND 5/8" IRON ROD UNLESS OTHERWISE NOTED
- SET 5/8"x30" IRON ROD w/CAP STAMPED "HIBBS-LS 52988"
- △ CALCULATED POSITION
- () RECORD PER M70-64
- [] RECORD PER DOUGLAS COUNTY RENEWAL

FIELD CREW: ERIC HIBBS, SCOTT THOMPSON
EQUIPMENT: TRIMBLE R-8 GPS BASE AND RECEIVER, NIKON DTM-522 TOTAL STATION
OFFICE: NEIL HIBBS
DRAFTING: NEIL HIBBS

BEARINGS ARE GRID, NAD83, OREGON SOUTH ZONE. DISTANCES CONVERTED TO GROUND.

PORTION OF UNIT 1 TRANSFERRED TO UNIT 2 PER INST. NO. 2012-019433

NARRATIVE:

THE PURPOSE OF THIS SURVEY WAS TO ADJUST THE BOUNDARIES OF THE SUBJECT PROPERTIES AS SHOWN. STONE WAS USED FOR SW COR DLC 44 AS PER COUNTY RENEWAL.

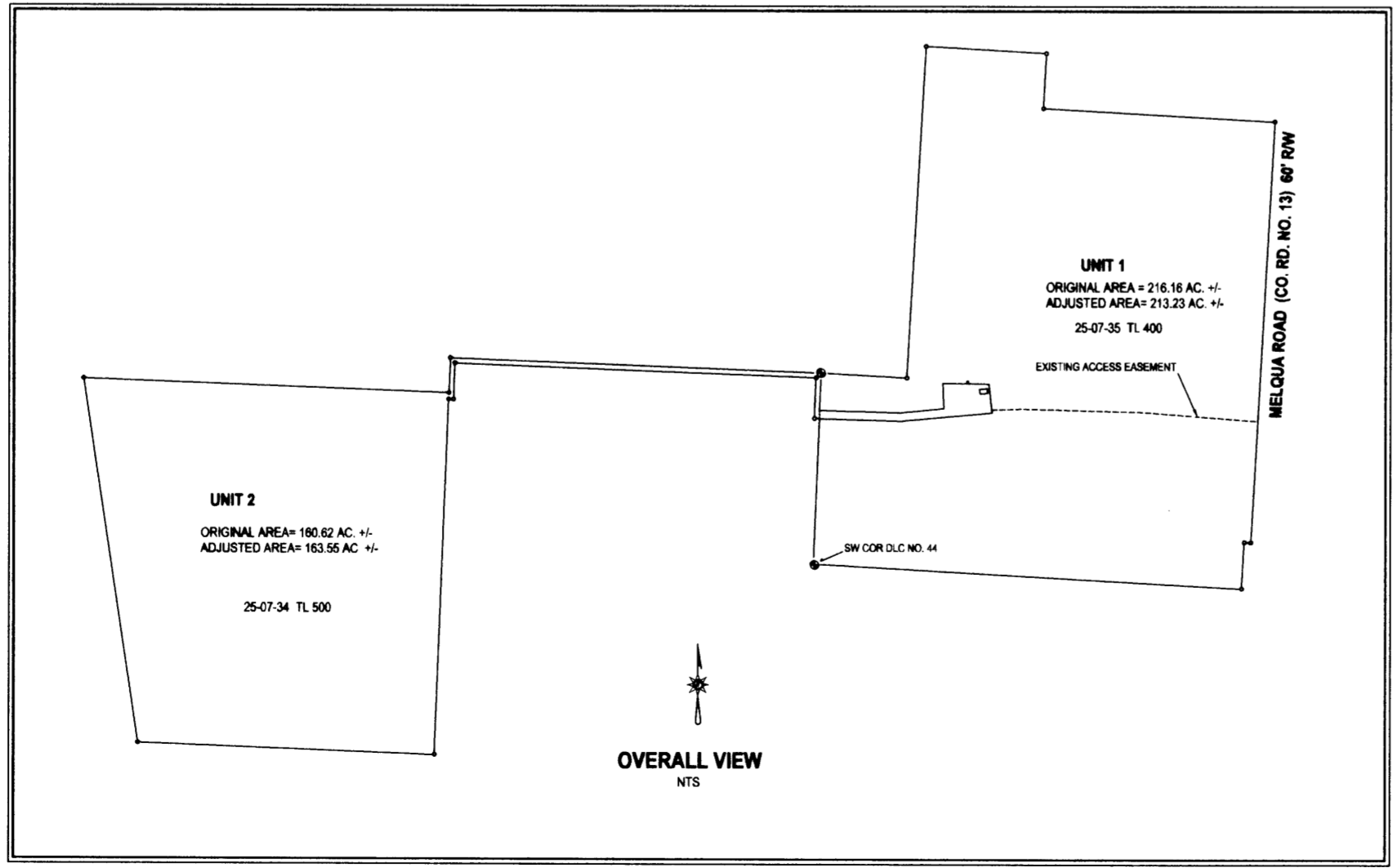

Keith L. Cubic DECEMBER 20, 2012
DOUGLAS COUNTY PLANNING DIRECTOR DATE

PLANNING DEPT. FILE NO. 12-M069

BOUNDARY LINE ADJUSTMENT

LYING IN THE SW 1/4 & SE 1/4 SEC. 34, NW 1/4, NE 1/4, SE 1/4 & SW 1/4 SEC. 35, T25S, R7W
WILLAMETTE MERIDIAN, DOUGLAS COUNTY, OREGON

CLIENT:
BILL MILLER
P.O. BOX
UMPQUA, OR. 97470

SURVEYOR:
NEIL HIBBS LAND SURVEYING, INC
4720 LOOKINGGLASS RD.
ROSEBURG, OR. 97471
PHONE: 541-957-9303
FAX: 541-957-9306
e-mail: neilhibbs@wilddata.net

REGISTERED PROFESSIONAL LAND SURVEYOR

OREGON
JANUARY 12, 1988
F. NEIL HIBBS
52989

EXPIRATION DATE
6/30/2013

DWG SCALE: 1"= 100' JOB NO.: 1218-02 DATE: DECEMBER 2012 PAGE 1 OF 1