

# BOUNDARY LINE SURVEY

FOR MARY JENKINS GUNN  
 LOCATED IN THE SE 1/4 OF SEC 5; THE NE, SE, AND SW 1/4 OF SEC 8;  
 THE NW 1/4 OF SEC 17; AND THE NW 1/4 OF SEC 9;  
 TOWNSHIP 26 SOUTH, RANGE 05 WEST, W.M.  
 DOUGLAS COUNTY, OREGON  
 NOVEMBER 2012

FILED  
 Date: 12/13/2012 By: *hw*  
 This survey consists of:  
 Map: M 164-47  
 Narrative: \_\_\_\_\_  
 Corner Rpt: \_\_\_\_\_

DOUGLAS COUNTY  
 SURVEYOR

MAP FILE M 164-47

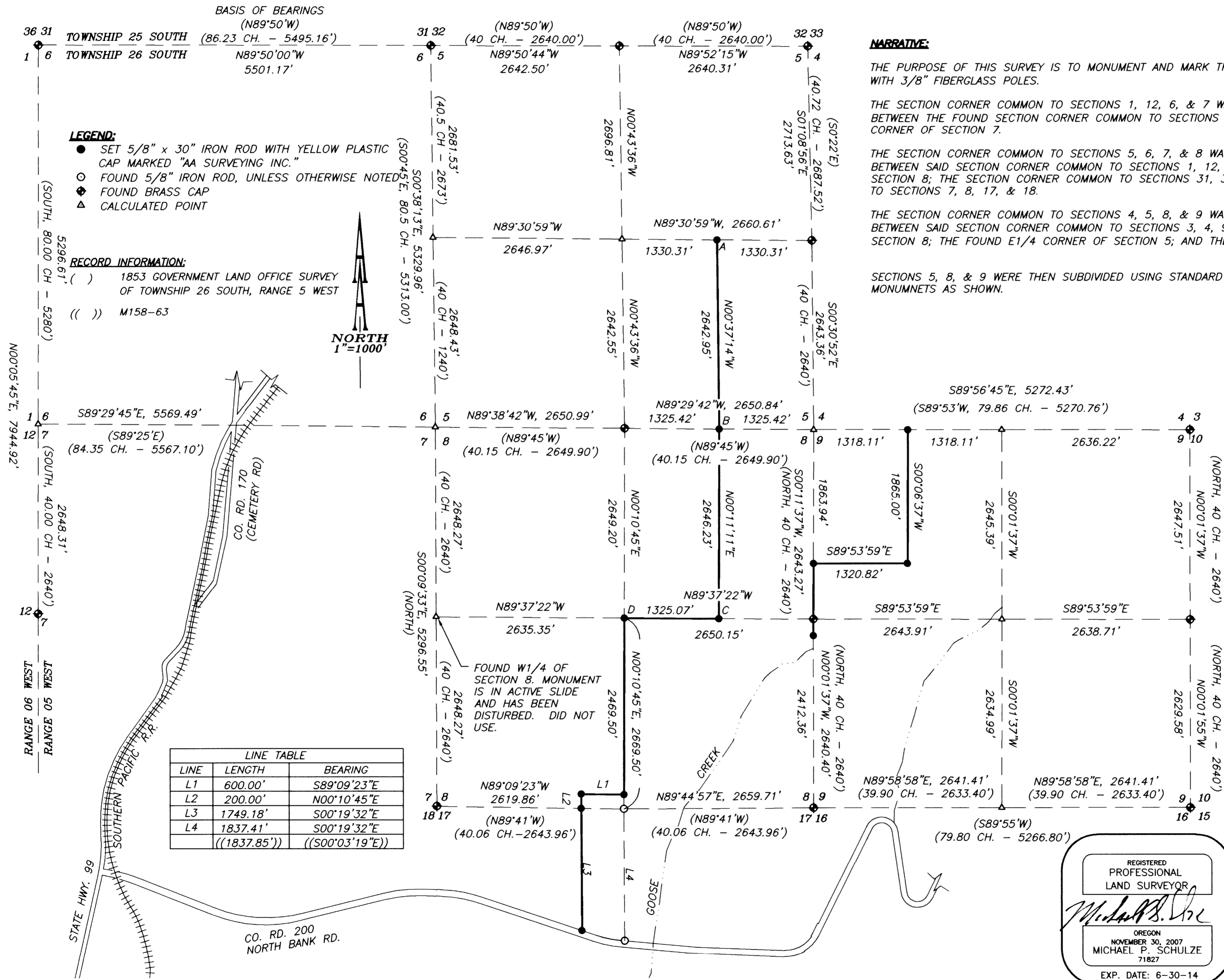

**LEGEND:**

- SET 5/8" x 30" IRON ROD WITH YELLOW PLASTIC CAP MARKED "AA SURVEYING INC."
- FOUND 5/8" IRON ROD, UNLESS OTHERWISE NOTED
- ◆ FOUND BRASS CAP
- ▲ CALCULATED POINT

**RECORD INFORMATION:**

- ( ) 1853 GOVERNMENT LAND OFFICE SURVEY OF TOWNSHIP 26 SOUTH, RANGE 5 WEST
- (( )) M158-63

LINE	LENGTH	BEARING
L1	600.00'	S89°09'23"E
L2	200.00'	N00°10'45"E
L3	1749.18'	S00°19'32"E
L4	1837.41'	S00°19'32"E
	((1837.85'))	((S00°03'19"E))

**NARRATIVE:**

THE PURPOSE OF THIS SURVEY IS TO MONUMENT AND MARK THE LINES SHOWN. THE LINES WERE MARKED WITH 3/8" FIBERGLASS POLES.

THE SECTION CORNER COMMON TO SECTIONS 1, 12, 6, & 7 WAS CALCULATED BY SINGLE PROPORTION BETWEEN THE FOUND SECTION CORNER COMMON TO SECTIONS 31, 36, 1, & 6; AND THE FOUND W1/4 CORNER OF SECTION 7.

THE SECTION CORNER COMMON TO SECTIONS 5, 6, 7, & 8 WAS THEN CALCULATED BY DOUBLE PROPORTION BETWEEN SAID SECTION CORNER COMMON TO SECTIONS 1, 12, 6, & 7; THE FOUND N1/4 CORNER OF SECTION 8; THE SECTION CORNER COMMON TO SECTIONS 31, 32, 5 & 6; AND THE SECTION CORNER COMMON TO SECTIONS 7, 8, 17, & 18.

THE SECTION CORNER COMMON TO SECTIONS 4, 5, 8, & 9 WAS THEN CALCULATED BY DOUBLE PROPORTION BETWEEN SAID SECTION CORNER COMMON TO SECTIONS 3, 4, 9, & 10; THE FOUND N1/4 CORNER OF SECTION 8; THE FOUND E1/4 CORNER OF SECTION 5; AND THE FOUND E1/4 CORNER OF SECTION 8.

SECTIONS 5, 8, & 9 WERE THEN SUBDIVIDED USING STANDARD SURVEYING PRACTICES WHILE HOLDING FOUND MONUMENTS AS SHOWN.

- A CE 1/16 SEC. 5  
 SET 5/8" IRON ROD W/YELLOW CAP STAMPED "AA SURVEYING"  
 36" FIR BEARS S89°W, 74.5 FEET BLASED AND SCRIBED "BT"  
 24" FIR BEARS N86°E, 46.2 FEET BLASED AND SCRIBED "BT"
- B E 1/16 SEC. 5/8  
 SET 5/8" IRON ROD W/YELLOW CAP STAMPED "AA SURVEYING"  
 12" FIR BEARS N30°E, 127.5 FEET BLASED AND SCRIBED "BT"  
 30" OAK BEARS S22°E, 56.3 FEET BLASED AND SCRIBED "BT"
- C CE 1/16 SEC. 8  
 SET 5/8" IRON ROD W/YELLOW CAP STAMPED "AA SURVEYING"  
 14" FIR BEARS S87°W, 9.0 FEET BLASED AND SCRIBED "BT"  
 10" OAK BEARS N60°E, 11.3 FEET BLASED AND SCRIBED "BT"
- D C 1/4 SEC. 8  
 SET 5/8" IRON ROD W/YELLOW CAP STAMPED "AA SURVEYING"  
 30" FIR BEARS N11°30'W, 101.34 FEET BLASED AND SCRIBED "BT"  
 30" CEDAR BEARS N20°E, 107.5 FEET BLASED AND SCRIBED "BT"  
 7" MAPLE BEARS S46°E, 48.0 FEET BLASED AND SCRIBED "BT"  
 8" PINE BEARS S22°30'W, 142.3 FEET BLASED AND SCRIBED "BT"

REGISTERED PROFESSIONAL LAND SURVEYOR  
*Michael P. Schulze*  
 OREGON NOVEMBER 30, 2007  
 MICHAEL P. SCHULZE 71827  
 EXP. DATE: 6-30-14

**AA**  
**SURVEYING & ENGINEERING, INC.**  
 ENGINEERING • SURVEYING • PLANNING  
 3076 NE DIAMOND LAKE BLVD.  
 ROSEBURG, OREGON 97470  
 TEL (541)672-2096  
 FAX (541)672-0611

MAP FILE M 164-47