

FILED
 Date: 12-6-2012 By: JC
 This survey consists of:
 Map: M164-45
 Narrative:
 Corner Rept.:
 DOUGLAS COUNTY
 SURVEYOR

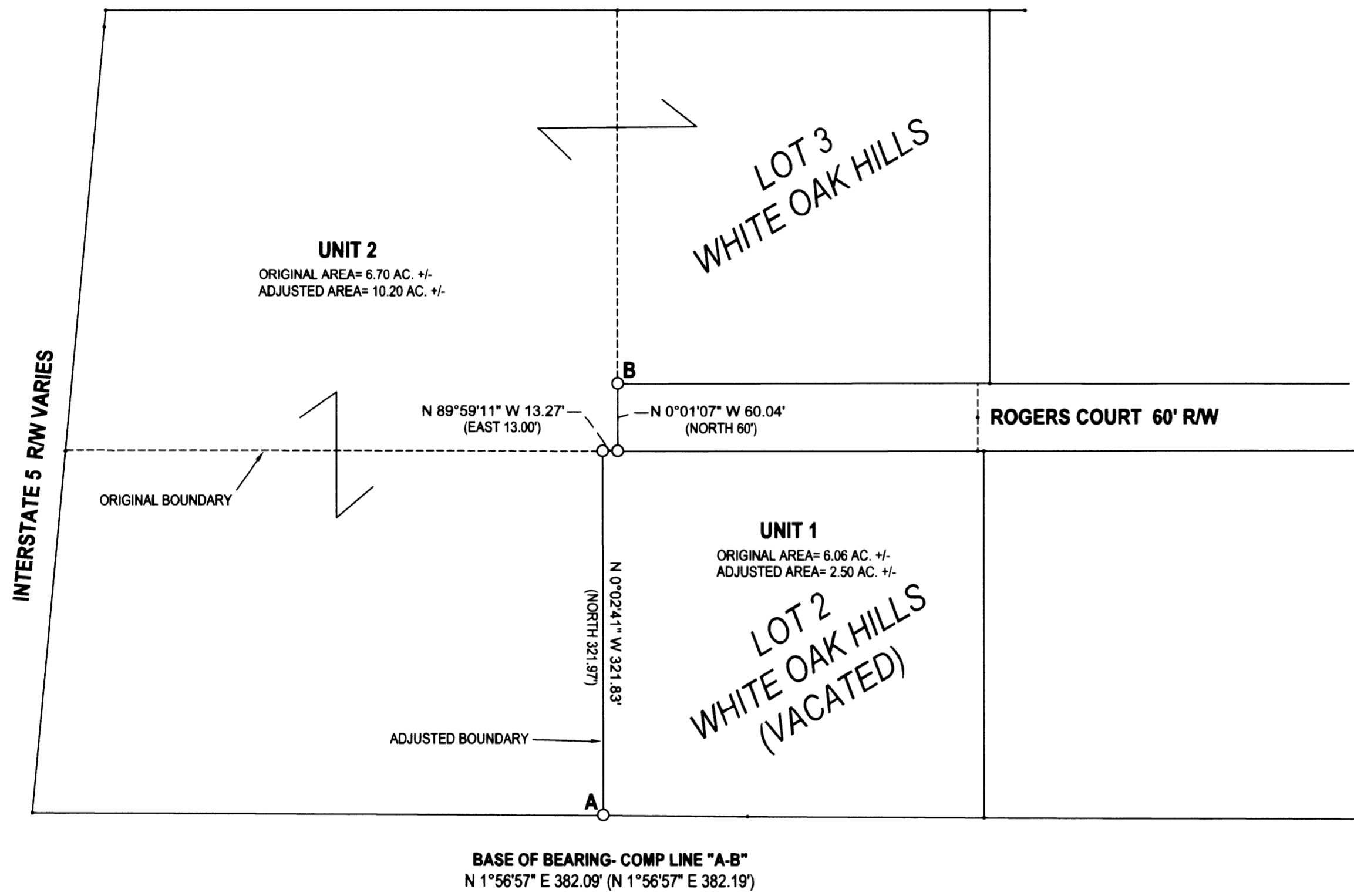

LEGEND

- FOUND 5/8" IRON ROD UNLESS OTHERWISE NOTED
- SET 5/8"x30" IRON ROD w/CAP STAMPED "HIBBS-LS 52989"
- △ CALCULATED POSITION
- () RECORD PER "WHITE OAK HILLS", VOL. 16, PG. 24

FIELD CREW: ERIC HIBBS, SCOTT THOMPSON
 EQUIPMENT: NIKON DTM-522 TOTAL STATION
 OFFICE: NEIL HIBBS
 DRAFTING: NEIL HIBBS

NARRATIVE:
 THE PURPOSE OF THIS SURVEY WAS TO ADJUST THE BOUNDARIES OF THE SUBJECT PROPERTIES AS SHOWN. FOUND ORIGINAL MONUMENTS SET PER "WHITE OAK HILLS", USED LINE "A-B" AS A BASE OF BEARING.

RESTRICTIVE COVENANT FILED PER INST. NO. 2012- 019032

Keith L. Cubic DECEMBER 5, 2012
 DOUGLAS COUNTY PLANNING DIRECTOR DATE

PLANNING DEPT. FILE NO. 12-M071

BOUNDARY LINE ADJUSTMENT		REGISTERED PROFESSIONAL LAND SURVEYOR
LYING IN THE NE 1/4 SEC. 18, T25S, R5W WILLAMETTE MERIDIAN, DOUGLAS COUNTY, OREGON		
CLIENT: RON AND CLAIRE DUCKWORTH 1320 ROGERS COURT SUTHERLIN, OR. 97479	SURVEYOR: NEIL HIBBS LAND SURVEYING, INC 4738 LOCKWOOD AVE. S.W. ROSEBURG, OR. 97131 phone: 541-957-8303 fax: 541-957-8308 e-mail: neil@neilhibbs.com	 OREGON JANUARY 13, 1999 F. NEIL HIBBS 52989 EXPIRATION DATE 6/30/2013
DWG SCALE: 1"= 100'	JOB NO.: 1276-01	
		PAGE 1 OF 1