

PROPERTY LINE AND EASEMENT SURVEY
FOR GERALD OAR
LOCATED IN THE EAST HALF OF SECTION 23
TOWNSHIP 26 SOUTH, RANGE 04 WEST, W.M.
DOUGLAS COUNTY, OREGON
NOVEMBER 2012

FILED
 Date: 11-21-2012 By: JC
 This survey consists of:
 Map: M164-38A-B
 Narrative: _____
 Corner Rpt: _____

DOUGLAS COUNTY
 SURVEYOR

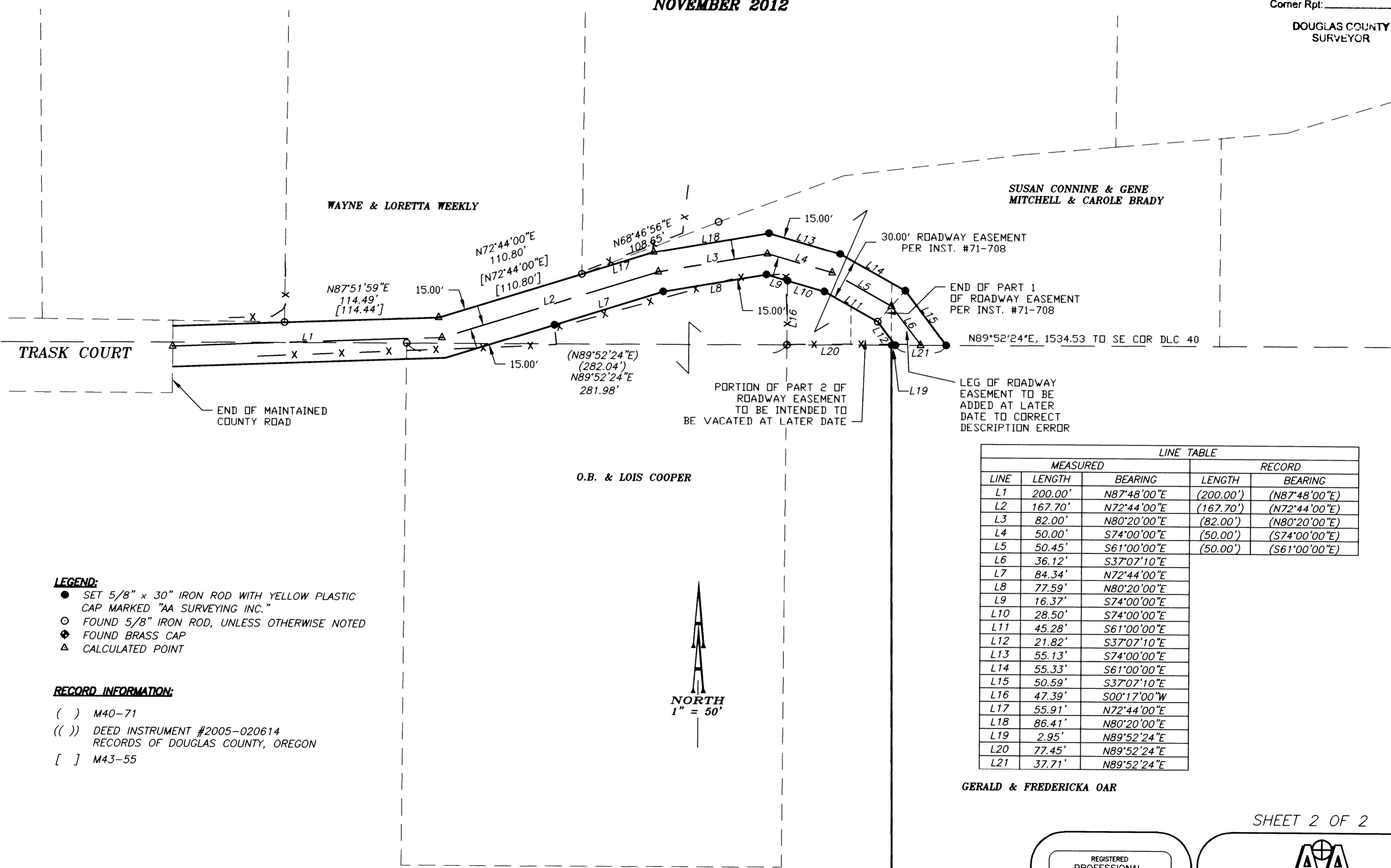

LINE TABLE				
MEASURED			RECORD	
LINE	LENGTH	BEARING	LENGTH	BEARING
L1	200.00'	N87°48'00"E	(200.00')	(N87°48'00"E)
L2	167.70'	N72°44'00"E	(167.70')	(N72°44'00"E)
L3	82.00'	N80°20'00"E	(82.00')	(N80°20'00"E)
L4	50.00'	S74°00'00"E	(50.00')	(S74°00'00"E)
L5	50.45'	S61°00'00"E	(50.00')	(S61°00'00"E)
L6	36.12'	S37°07'10"E		
L7	84.34'	N72°44'00"E		
L8	77.59'	N80°20'00"E		
L9	16.37'	S74°00'00"E		
L10	28.50'	S74°00'00"E		
L11	45.28'	S61°00'00"E		
L12	21.82'	S37°07'10"E		
L13	55.13'	S74°00'00"E		
L14	55.33'	S61°00'00"E		
L15	50.59'	S37°07'10"E		
L16	47.39'	S00°17'00"W		
L17	55.91'	N72°44'00"E		
L18	86.41'	N80°20'00"E		
L19	2.95'	N89°52'24"E		
L20	77.45'	N89°52'24"E		
L21	37.71'	N89°52'24"E		

- LEGEND:**
- SET 5/8" x 30" IRON ROD WITH YELLOW PLASTIC CAP MARKED "AA SURVEYING INC."
 - FOUND 5/8" IRON ROD, UNLESS OTHERWISE NOTED
 - ◆ FOUND BRASS CAP
 - △ CALCULATED POINT

RECORD INFORMATION:

() M40-71
 (()) DEED INSTRUMENT #2005-020614
 RECORDS OF DOUGLAS COUNTY, OREGON
 [] M43-55

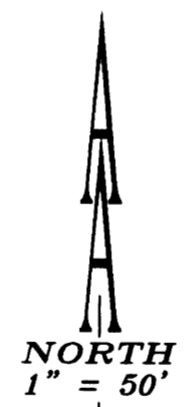

GERALD & FREDERICKA OAR

SHEET 2 OF 2

REGISTERED
 PROFESSIONAL
 LAND SURVEYOR

 OREGON
 NOVEMBER 30, 2007
 MICHAEL P. SCHULZE
 71827
 EXP. DATE: 6-30-14

AA
SURVEYING & ENGINEERING, INC.
 ENGINEERING • SURVEYING • PLANNING
 3076 NE DIAMOND LAKE BLVD.
 ROSEBURG, OREGON 97470
 TEL (541)672-2096
 FAX (541)672-0611

LYNN STERCHI

MAP FILE M164-38B

MAP FILE M164-38B