

FILED  
 Date: 11/13/2012 By: *nhw*  
 This survey consists of:  
 Map: M 164-35  
 Narrative:  
 Corner Rept.:  
 DOUGLAS COUNTY  
 SURVEYOR

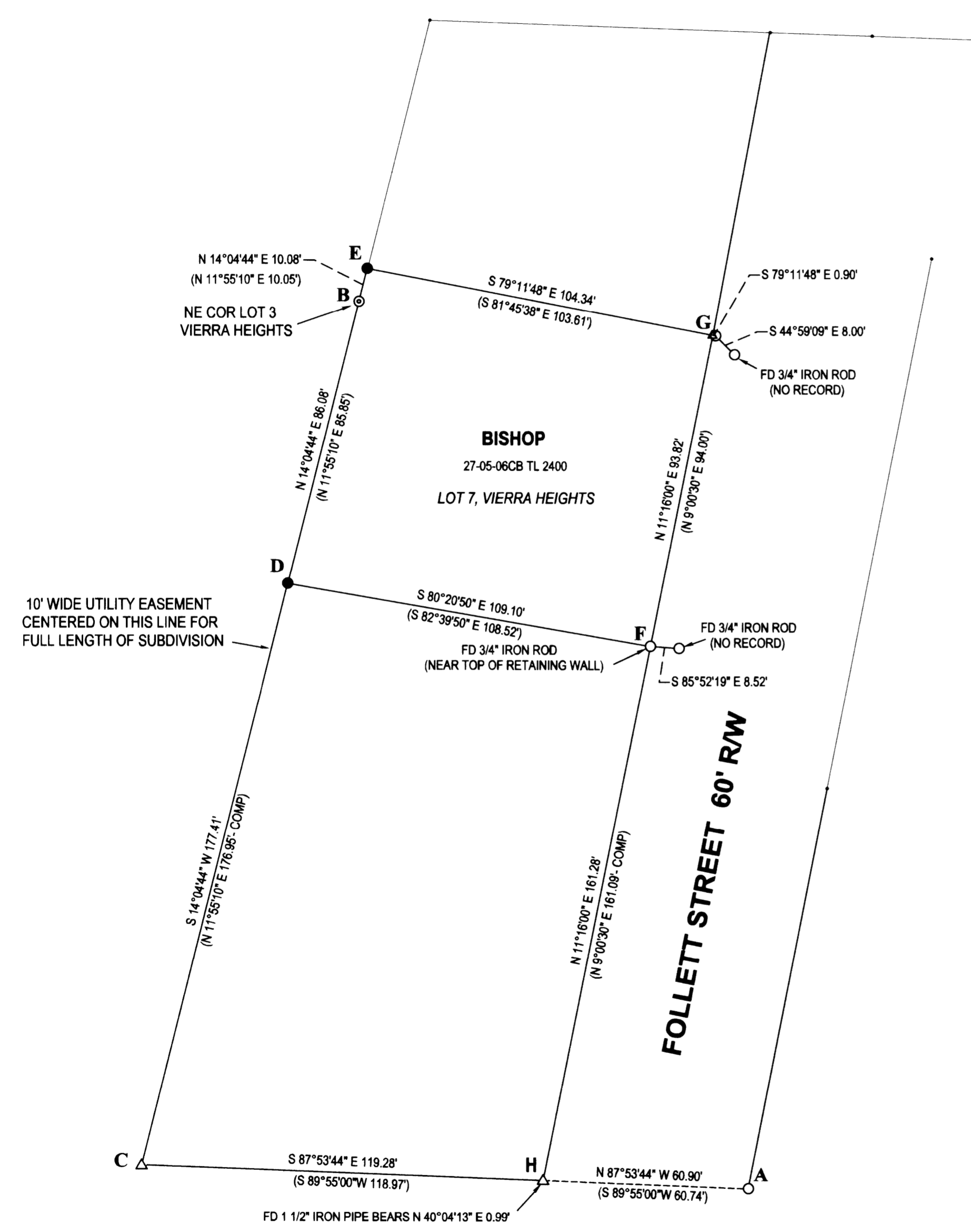

**LEGEND**

- FOUND 5/8" IRON ROD UNLESS OTHERWISE NOTED
- SET 5/8"x30" IRON ROD w/CAP STAMPED "HIBBS-LS 52989"
- ⊙ FOUND 3/4" IRON PIPE
- △ CALCULATED POSITION
- ( ) RECORD PER VIERRA HEIGHTS (VOL. 13, PG. 19)

FIELD CREW: NEIL HIBBS, ERIC HIBBS, SCOTT THOMPSON  
 EQUIPMENT: NIKON DTM-522 TOTAL STATION  
 OFFICE: NEIL HIBBS  
 DRAFTING: NEIL HIBBS

**NARRATIVE:**

THE PURPOSE OF THIS SURVEY WAS TO DETERMINE THE BOUNDARIES OF THE BISHOP PREPRTY. POINT "C" WAS CALCULATED AT PROPORTIONED POSITION, BASED ON MONUMENTS FOUND AT POINTS "A" AND "B". POINT "D" WAS SET AT PROPORTIONED DISTANCE FROM "B", ON LINE "B-C". POINT "E" WAS SET ON LINE "C-B", PROPORTIONED DISTANCE FROM "B". POINT "H" CALCULATED AT PROPORTIONED POSITION ALONG LINE "A-C". POINT "G" CALCULATED ON EXTENSION OF LINE "H-F" AT INTERSECTION WITH LINE BETWEEN POINT "E" AND ROD LYING EASTERLY OF "G". FOUND 2 UNRECORDED MONUMENTS ALONG FOLLETT STREET, TIES SHOWN FOR REFERENCE ONLY.

BEARINGS ARE GRID, NAD 83, OREGON SOUTH ZONE. DISTANCES CONVERTED TO GROUND.

A-B N 23°51'32" W 286.69' (285.94')

<b>SURVEY</b>		REGISTERED PROFESSIONAL LAND SURVEYOR	
LYING IN THE SW 1/4 SEC. 6, T27S, R5W WILLAMETTE MERIDIAN, DOUGLAS COUNTY, OREGON			
CLIENT: DEBBIE BISHOP 3246 FOLLETT STREET ROSEBURG, OR. 97470		SURVEYOR: <b>NEIL HIBBS</b> LAND SURVEYING, INC 4738 LOCKWOODGLASS RD. ROSEBURG, OR. 97471 phone: 541-957-8363 fax: 541-957-8396 e-mail: neilhibbs@neilhibbs.net	
DWG SCALE: 1"= 30'	JOB NO.: 1220-01	DATE: NOVEMBER 2012	PAGE 1 OF 1
			EXPIRATION DATE 6/30/2013