

FILED
 Date: 11/13/2012 By: NW
 This survey consists of:
 Map: M 164-33
 Narrative: _____
 Corner Rept.: _____
 DOUGLAS COUNTY
 SURVEYOR

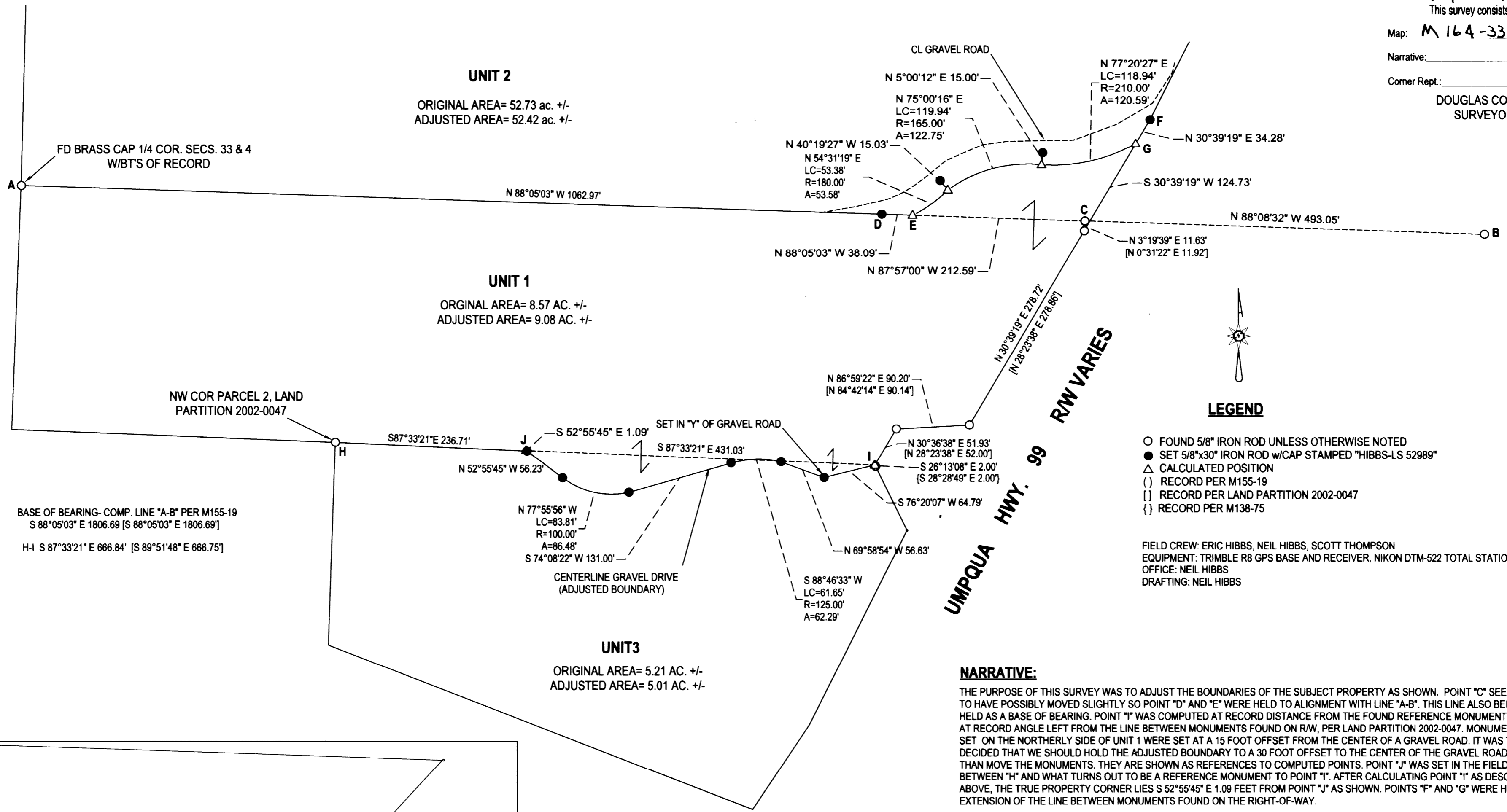

BASE OF BEARING- COMP. LINE "A-B" PER M155-19
 S 88°05'03" E 1806.69 [S 88°05'03" E 1806.69']
 H-I S 87°33'21" E 666.84' [S 89°51'48" E 666.75']

NARRATIVE:
 THE PURPOSE OF THIS SURVEY WAS TO ADJUST THE BOUNDARIES OF THE SUBJECT PROPERTY AS SHOWN. POINT "C" SEEMS TO HAVE POSSIBLY MOVED SLIGHTLY SO POINT "D" AND "E" WERE HELD TO ALIGNMENT WITH LINE "A-B". THIS LINE ALSO BEING HELD AS A BASE OF BEARING. POINT "I" WAS COMPUTED AT RECORD DISTANCE FROM THE FOUND REFERENCE MONUMENT, AT RECORD ANGLE LEFT FROM THE LINE BETWEEN MONUMENTS FOUND ON R/W, PER LAND PARTITION 2002-0047. MONUMENTS SET ON THE NORTHERLY SIDE OF UNIT 1 WERE SET AT A 15 FOOT OFFSET FROM THE CENTER OF A GRAVEL ROAD. IT WAS THEN DECIDED THAT WE SHOULD HOLD THE ADJUSTED BOUNDARY TO A 30 FOOT OFFSET TO THE CENTER OF THE GRAVEL ROAD. RATHER THAN MOVE THE MONUMENTS, THEY ARE SHOWN AS REFERENCES TO COMPUTED POINTS. POINT "J" WAS SET IN THE FIELD, ON LINE BETWEEN "H" AND WHAT TURNS OUT TO BE A REFERENCE MONUMENT TO POINT "I". AFTER CALCULATING POINT "I" AS DESCRIBED ABOVE, THE TRUE PROPERTY CORNER LIES S 52°55'45" E 1.09 FEET FROM POINT "J" AS SHOWN. POINTS "F" AND "G" WERE HELD TO AN EXTENSION OF THE LINE BETWEEN MONUMENTS FOUND ON THE RIGHT-OF-WAY.

DEED TRANSFERRING A PORTION OF UNIT 2 TO UNIT 1 RECORDED PER INST. NO. 2012- 015792
 COVENANT FILED PER INST. NO. 2012- 016661

Keith L. Cubic
 DOUGLAS COUNTY PLANNING DIRECTOR
 11/13/12
 DATE

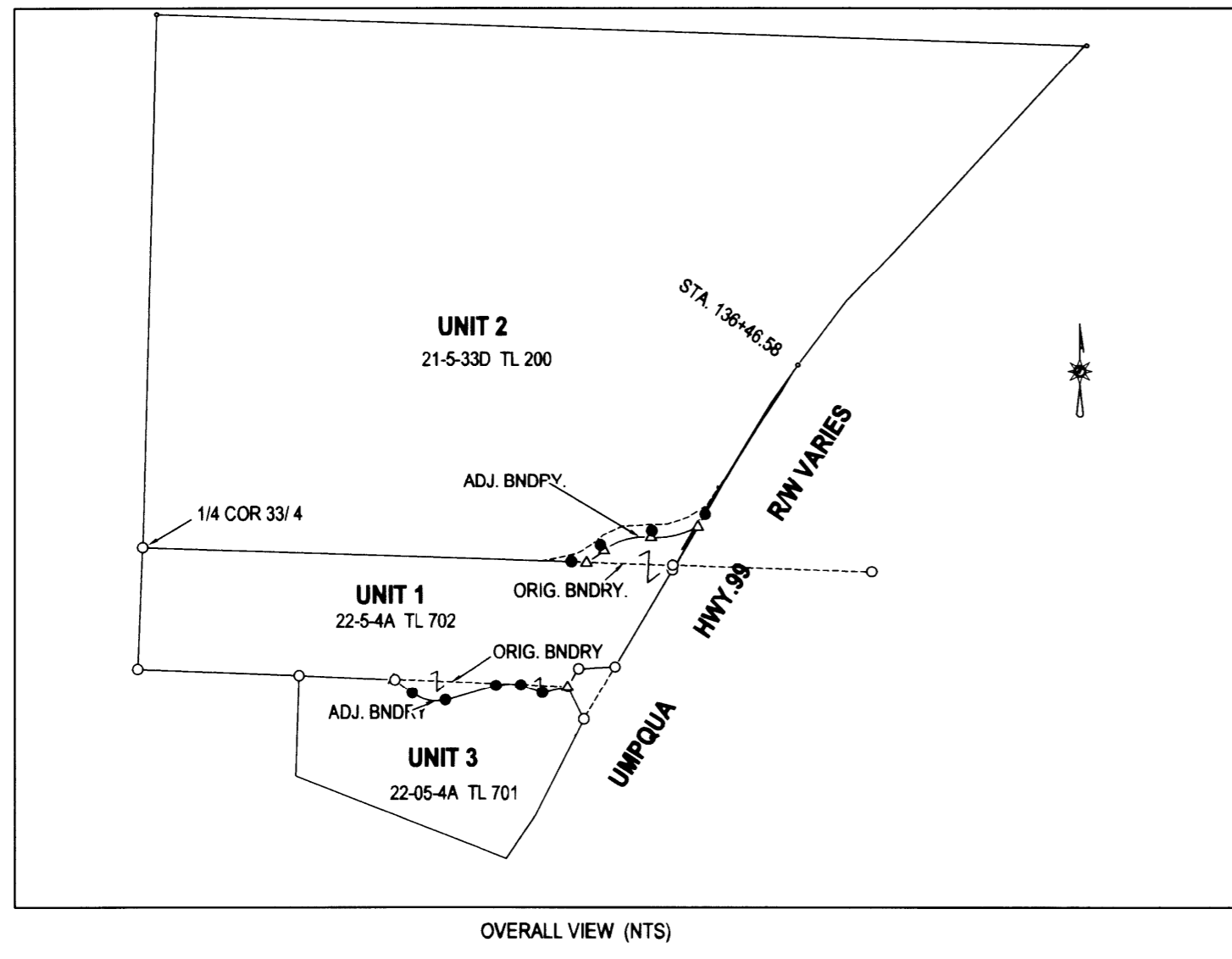

PLANNING DEPT. FILE NO. 12-M027		REGISTERED PROFESSIONAL LAND SURVEYOR <i>J. Neil Hibbs</i>
BOUNDARY LINE ADJUSTMENT		
LYING IN THE NE 1/4 OF SEC. 4, T22S, R5W AND THE SE 1/4 OF SEC. 33, T21S, R5W WILLAMETTE MERIDIAN, DOUGLAS COUNTY, OREGON		
CLIENT: MELVIN AND MARJEANNE KENDALL P.O. BOX 746 DRAIN, OR. 97435	SURVEYOR: NEIL HIBBS LAND SURVEYING, INC 4736 LOOKINGGLASS RD. ROSEBURG, OR. 97471 PHONE: 541-957-8303 FAX: 541-957-8306 E-MAIL: neilhibbs@wilhibbs.net	OREGON JANUARY 12, 1989 F. NEIL HIBBS 52989 EXPIRATION DATE 6/30/2013
DWG SCALE: 1"= 100'	JOB NO.: 1210-01	DATE: OCTOBER 2012 PAGE 1 OF 1