

PROPERTY LINE ADJUSTMENT

MAP OF SURVEY

LOCATED in the NW 1/4 of Section 4, T. 25 S., R. 5 W., W.M.
in the City of Oakland, in Douglas County, Oregon.

September 6, 2012

FILED
Date: 11/2/2012 By: NW
This survey consists of:
Map: M 144-29
Narrative: _____
Corner Rpt: _____
DOUGLAS COUNTY
SURVEYOR

SURVEYED FOR: MEL AND RANDY ARTS
P.O. BOX 671
SUTHERLIN, OREGON 97479

SURVEYED BY: DAVID EDWARDS LAND SURVEYING
P.O. BOX 361
OAKLAND, OREGON 97462
PHONE: (541) 459-0512

REGISTERED
PROFESSIONAL
LAND SURVEYOR
David A. Edwards
OREGON
JULY 26, 1988
DAVID A. EDWARDS
2339
RENEWS 12/31/13

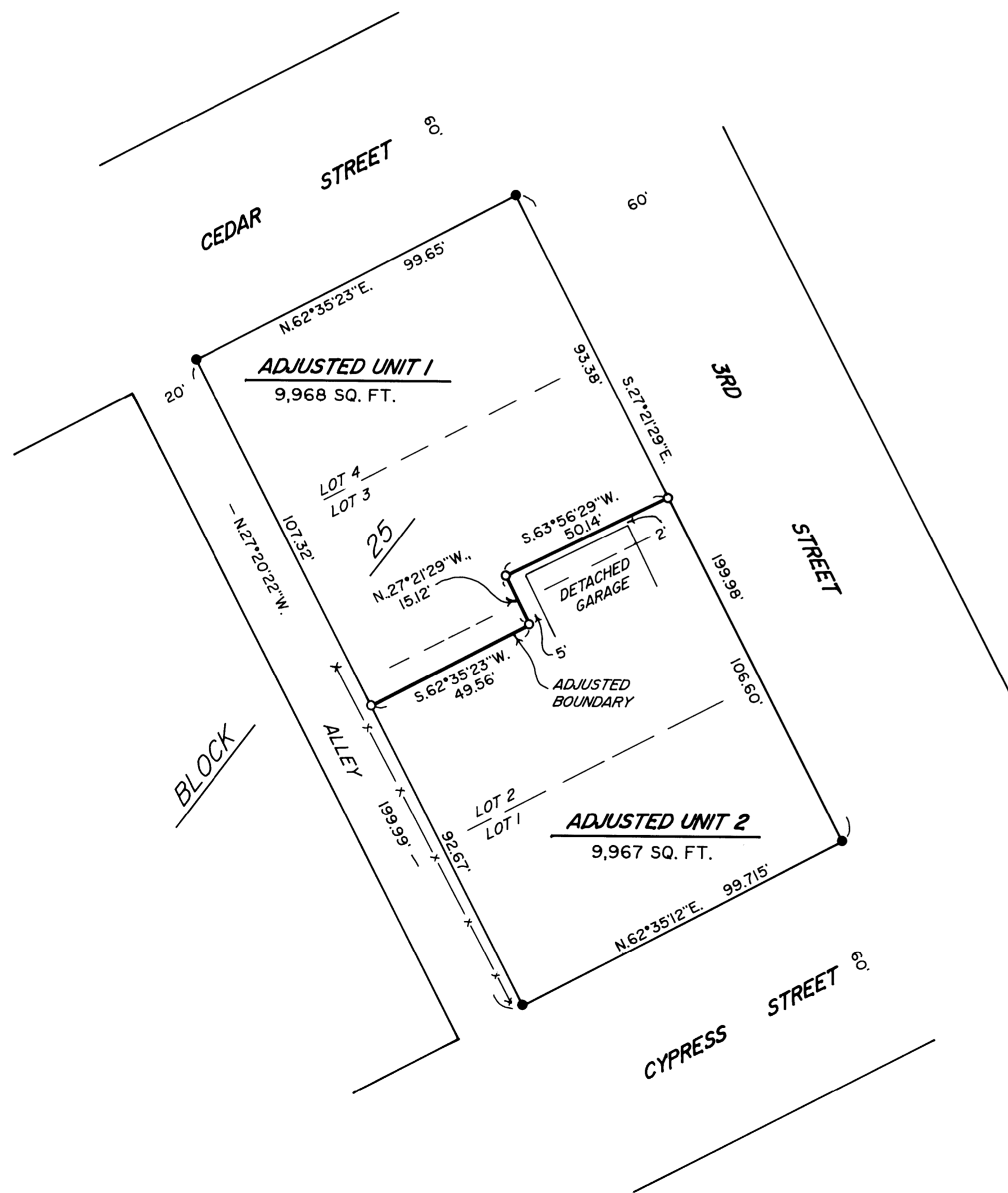

LEGEND

- INDICATES 5/8" DIAM. STEEL PIN WITH CAP FOUND PER M 144-8.
 - INDICATES 5/8" X 30" STEEL REBAR W/RED PLASTIC CAP MKD. "D.A. EDWARDS-LS 2339" SET.
 - X—X—X FENCE LINE
- SCALE: 1" = 30'
BASIS OF BEARINGS: EXISTING CONTROL PER M 144-8.

NARRATIVE

THE PURPOSE OF THIS SURVEY IS TO LOCATE, MONUMENT AND DESCRIBE THE ADJUSTED BOUNDARY WITHIN BLOCK 25, RAILROAD ADDITION TO OAKLAND, AS SHOWN HEREON. EXISTING CONTROL POINTS AND DATA ESTABLISHED BY THIS OFFICE DURING THE EXECUTION OF SURVEY M 144-8 WAS USED TO CONTROL THIS SURVEY.

FIELD CREW: DAVID EDWARDS AND BRANT MILLER.

EQUIPMENT: NIKON TOTAL STATION.

COMPUTATIONS AND DRAFTING: DAVID EDWARDS.

APPROVAL

Dr. Gic P. ...
CITY OF OAKLAND
DATE: 23 Oct, 2012

FILE NO. _____



MAP FILE M 144-29

MAP FILE M 144-29