

FILED
 Date: 10/16/2012 By: JC
 This survey consists of:
 Map: M164-22
 Narrative:
 Corner Rpt:

DOUGLAS COUNTY
 SURVEYOR

FILE M164-22

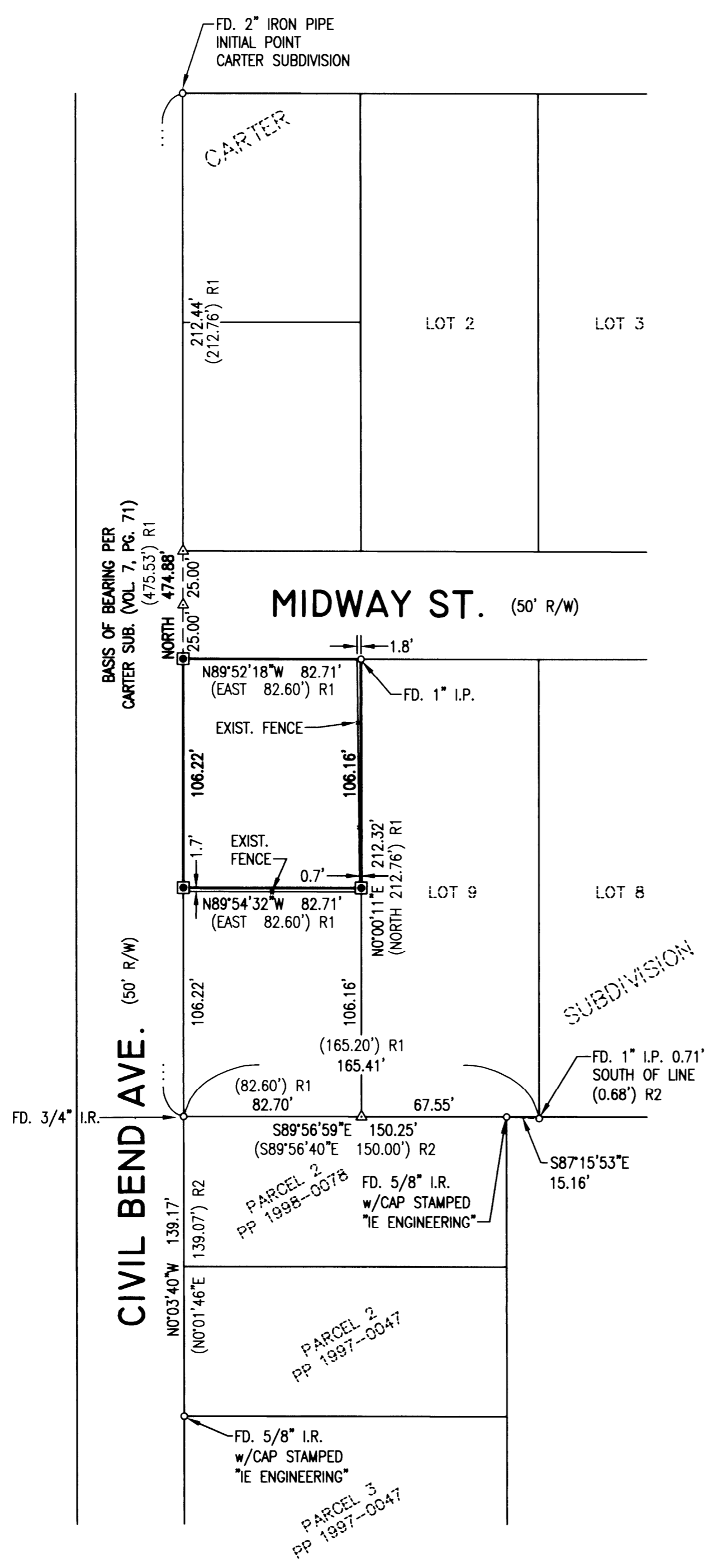

NARRATIVE:

THE PURPOSE OF THIS MAP IS TO ESTABLISH AND MONUMENT THAT LAND DESCRIBED IN INSTRUMENT NUMBER 2012-9371, DOUGLAS COUNTY DEED RECORDS (THE NORTH HALF OF LOT 10, CARTER SUBDIVISION),

PROCEDURE WAS AS FOLLOWS:

MONUMENTS OF RECORD WERE TIED AND HELD AS SHOWN. THE CENTERLINE OF MIDWAY ST. AT THE EASTERLY R/W OF CIVIL BEND WAS RE-ESTABLISHED BY PROPORTIONING BETWEEN FOUND MONUMENTS AT THE NORTHWEST AND SOUTHWEST CORNERS OF CARTER SUBDIVISION. THIS WAS THEN OFFSET RECORD DISTANCE (25') TO RE-ESTABLISH THE NORTHWEST CORNER OF LOT 10. THE SOUTHEAST CORNER OF LOT 10 WAS RE-ESTABLISHED BY PROPORTIONING BETWEEN FOUND MONUMENTS. LOT 10 WAS THEN SPLIT IN HALF PER DEED AND MONUMENTS SET TO MARK THE CORNERS.

LEGEND

- SET 5/8" x 30" IRON ROD w/CAP MARKED "I.E. ENGINEERING"
- FOUND MONUMENT AS NOTED
- △ CALCULATED POSITION
- () R1 RECORD PER CARTER SUBDIVISION (VOL. 7, PG. 71)
- () R2 RECORD PER PP 1998-0078

FIELD CREW: DEREK FEIGEL AND MICHAEL RODRIGUEZ
EQUIPMENT: TOPCON TOTAL STATION AND TDS RANGER DATA COLLECTOR
OFFICE: DEREK FEIGEL
DRAFTING: DEREK FEIGEL

REGISTERED
 PROFESSIONAL
 LAND SURVEYOR

Ronald A. Gumbly
 OREGON
 JULY 14, 1978
 RONALD A. GUMBY
 1954

EXPIRES: 12/31/2012

MAP FILE M164-22

SURVEYED BY:
i.e.
 ENGINEERING
 809 SE Pine Street
 Roseburg, Oregon 97470
 PHONE (541) 673-0166
 FAX (541) 440-9392
 email@ieengineering.com

SURVEYED FOR:
 SHANNON BRESLIN
 121 NW CIVIL BEND AVE.
 WINSTON, OR 97496

DWG. BY: DAF
PM: DAF
SCALE: AS NOTED
PAGE: 1 OF 1
JOB NO: 2554-01
DATE: SEPT., 2012

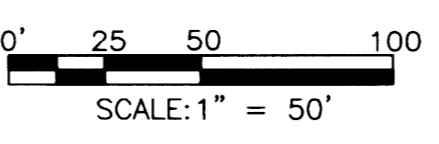

RECORD OF SURVEY
 LYING IN THE S.E. 1/4 OF THE N.W. 1/4 OF SECTION 21, TOWNSHIP 28 SOUTH,
 RANGE 6 WEST, WILLAMETTE MERIDIAN, DOUGLAS COUNTY, OREGON