

RECORD OF SURVEY  
 FOR: SENECA JONES TIMBER COMPANY  
 NW 1/4, NE 1/4, SE 1/4, SECTION 15, T29S, R8W,  
 WILLAMETTE MERIDIAN  
 DOUGLAS COUNTY, OREGON  
 30 JUNE, 2012

FILED  
 DATE: 8/1/2012 BY: NW  
 THIS SURVEY CONSISTS OF:  
 MAP: M164-2  
 NARRATIVE:  
 CORNER RPT: \_\_\_\_\_

DOUGLAS COUNTY  
 SURVEYOR

MAP FILE M164-2

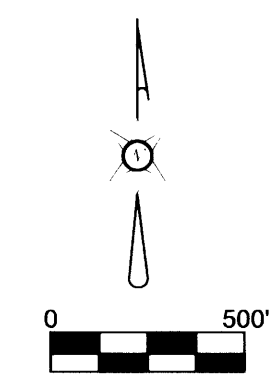
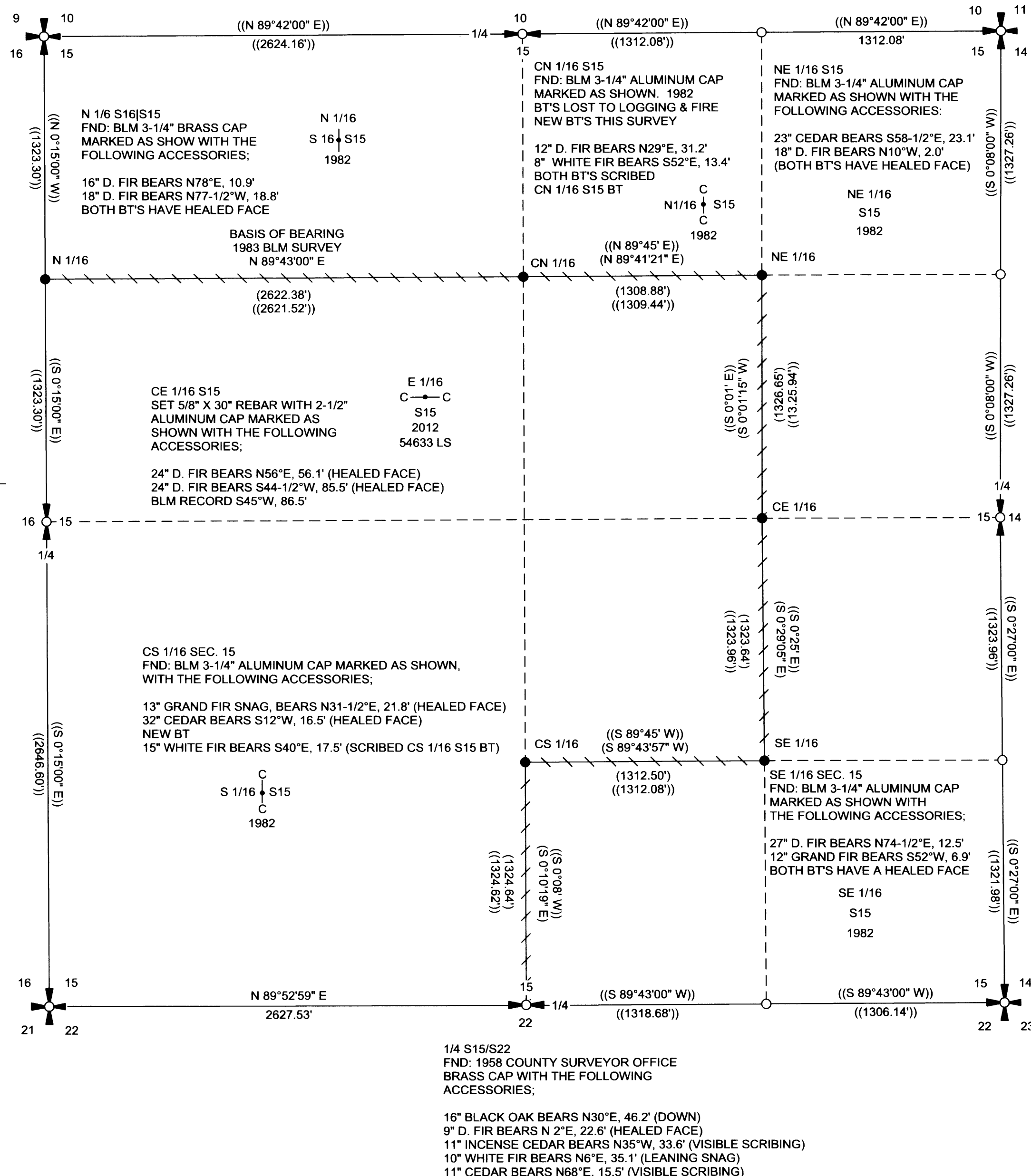

- LEGEND**
- SECTION CORNER NOT TIED THIS SURVEY
  - 1/4 CORNER NOT TIED UNLESS OTHERWISE NOTED HEREON
  - MONUMENT TIED THIS SURVEY AS NOTED HEREON
  - PROJECTED POSITION PER 1983 BLM SURVEY
  - LINE POSTED AND MARKED WITH RED PAINTED BLAZES, RED FLAGGING AND 5-1/2' GALVANIZED STEEL POSTS SET AT 200' +/- INTERVALS
  - FIELD DATA THIS SURVEY
  - 1983 BLM RECORD DATA
  - BEARING TREES
  - DOUGLAS FIR

**NARRATIVE**

THE PURPOSE OF THIS SURVEY WAS TO LOCATE AND POST CERTAIN LINES IN SECTION 15, TOWNSHIP 29 SOUTH, RANGE 8 WEST, WILLAMETTE MERIDIAN, AS SHOWN HEREON.

CONTROL FOR THIS SURVEY WAS ESTABLISHED BY TYING CORNERS FOUND OR SET BY THE 1983 BUREAU OF LAND MANAGEMENT DEPENDENT RESURVEY AND SUBDIVISION OF SECTION 15. ALL CORNERS WERE HELD IN THEIR AS-TIED POSITION WITH THE EXCEPTION OF THE CENTER EAST 1/16.

THE MONUMENT FOR THIS CORNER WAS LOST DUE TO OLD LOGGING ACTIVITY. THIS CORNER WAS RESET BY RECORD BEARING AND DISTANCE FROM THE EASTERN BEARING TREE. THE WESTERN BEARING TREE ALL THOUGH STILL ALIVE SHOWED DISTURBANCE FROM OLD LOGGING ACTIVITY.

THE BASIS OF BEARING FOR THE SURVEY WAS THE 1983 BUREAU OF LAND MANAGEMENT PLAT RECORD BETWEEN THE NORTH 1/16 CORNER ON THE WEST LINE OF SECTION 15 AND THE CENTER NORTH 1/16 CORNER OF SECTION 15.

THIS SURVEY WAS PERFORMED USING A NIKON TOTAL STATION.

REGISTERED  
 PROFESSIONAL  
 LAND SURVEYOR  
*Ronald L. Rice*  
 OREGON  
 JULY 9, 2002  
 RONALD L. RICE  
 54633LS

EXPIRATION DATE: 12-31-2012

PLOTTER: HP DESIGNJET 500  
 INK: BLACK G4810A  
 MEDIA: MILANO FILM, INK JET ARCHIVABLE  
 PRODUCT # 6656 JPC-4M2

FILE NAME 12-18.TRV		
SCALE 500 Ft/in	DATE 30 JUNE, 2012	DRAWN BY RBW
JOB BERRY CREEK	REVISION -----	SHEET 1/1

This map drawn with TRAVERSE PC, Software

1/4 S15/S22  
 FND: 1958 COUNTY SURVEYOR OFFICE BRASS CAP WITH THE FOLLOWING ACCESSORIES:  
 16" BLACK OAK BEARS N30°E, 46.2' (DOWN)  
 9" D. FIR BEARS N 2°E, 22.6' (HEALED FACE)  
 11" INCENSE CEDAR BEARS N35°W, 33.6' (VISIBLE SCRIBING)  
 10" WHITE FIR BEARS N6°E, 35.1' (LEANING SNAG)  
 11" CEDAR BEARS N68°E, 15.5' (VISIBLE SCRIBING)

**NORTHWEST Land Surveying, Inc.**  
 (541) 997-9201  
 www.northwestlandsurveying.com  
 P.O. Box 2827  
 Florence, OR 97439  
 Fax (541) 902-0743