

FILED
 Date: 9/17/2012 By: *NW*
 This survey consists of:
 Map: M 164-18
 Narrative:
 Corner Rept.:
 DOUGLAS COUNTY
 SURVEYOR

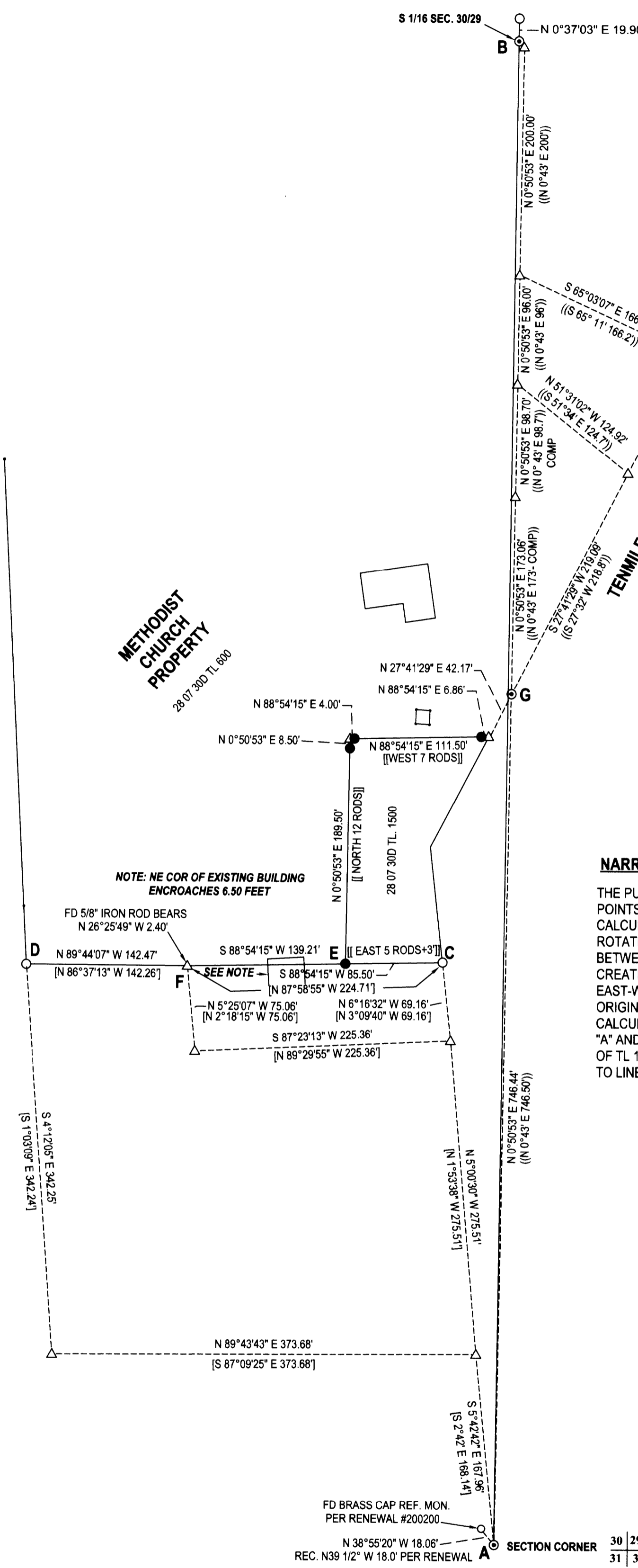

NARRATIVE:

THE PURPOSE OF THIS SURVEY WAS TO ESTABLISH THE LINES BETWEEN THE METHODIST CHURCH AND TL 1500. POINTS "A" AND "B" WERE TIED AND USED AS A BASE OF BEARING PER LAND PARTITION 1996-0004. M86-67 WAS CALCULATED AND BROUGHT TOGETHER WITH THE ROD FOUND AT POINT "C". THE CALCULATED M86-67 WAS THEN ROTATED AROUND "C" TO BRING THE CALCULATED POSITION FOR "D" INTO ALIGNMENT WITH THE LINE BETWEEN FOUND MONUMENTS "C" AND "D". COMPUTED POINT "F" WAS HELD TO ROTATED RECORD POSITION CREATED AS DESCRIBED ABOVE. A 5/8" IRON ROD WAS FOUND NEAR POINT "F" BUT WAS OUT OVER 1 FOOT IN ITS EAST-WEST POSITION AND OVER 2 FEET IN ITS NORTH-SOUTH POSITION. A PORTION OF M 14-70 WAS CALCULATED, ORIGINATING AT POINT "A". THIS CALCULATED DATA WAS THEN ROTATED AROUND POINT "A" TO BRING THE CALCULATED LINE CORRESPONDING TO "A-G" INTO ALIGNMENT WITH THE LINE BETWEEN THE PIPES FOUND AT POINTS "A" AND "G". POINT "E" WAS SET ON LINE "C-F" AT RECORD DISTANCE OF 85.5 FEET FROM "C". THE WESTERN BOUNDARY OF TL 1500 WAS HELD PARALLEL TO LINE "A-G". THE NORTHERN BOUNDARY OF TL 1500 WAS HELD PARALLEL TO LINE "C-E"

LEGEND

- FOUND 3/4" IRON PIPE
 - FOUND 5/8" IRON ROD UNLESS OTHERWISE NOTED
 - SET 5/8"x30" IRON ROD w/CAP STAMPED "HIBBS-LS 52989"
 - △ CALCULATED POSITION
 - () RECORD PER LAND PARTITION 1996-0004
 - [] RECORD PER M86-67
 - (()) RECORD PER M14-70
 - [[] RECORD PER INST. NO. 2003-0031
- FIELD CREW: ERIC HIBBS, SCOTT THOMPSON
 EQUIPMENT: NIKON DTM-522 TOTAL STATION
 OFFICE: NEIL HIBBS
 DRAFTING: NEIL HIBBS

SURVEY		REGISTERED PROFESSIONAL LAND SURVEYOR	
LYING IN THE SE 1/4 SEC. 30, T28S, R7W WILLAMETTE MERIDIAN, DOUGLAS COUNTY, OREGON		 OREGON JANUARY 15, 1999 F. NEIL HIBBS 52989 EXPIRATION DATE 6/30/2013	
CLIENT: METHODIST EPISCOPAL CHURCH P.O. BOX 48 TENMILE, OR. 97481-0048	SURVEYOR: NEIL HIBBS LAND SURVEYING, INC 4739 LOCKWOOD LASS RD. ROSBURG, OR. 97471 phone: 541-957-6303 fax: 541-957-8306 e-mail: neilhibbs@wildblue.net	DWG SCALE: 1" = 80'	JOB NO.: 1214-01
DATE: SEPTEMBER 2012		PAGE 1 OF 1	