

# MAP OF SURVEY

LOCATED in the North 1/2 of Section 36, T. 25 S., R. 1 W., W.M.  
in Douglas County, Oregon.

August 1, 2012

FILED  
Date: 8/1/2012 By: DW  
This survey consists of:  
Map: M 164-1  
Narrative: \_\_\_\_\_  
Custom Rpt: \_\_\_\_\_

DOUGLAS COUNTY  
SURVEYOR

SURVEYED FOR: *SENECA JONES TIMBER CO.*  
*P.O. BOX 2129*  
*ROSEBURG, OREGON 97470*

SURVEYED BY: *DAVID EDWARDS LAND SURVEYING*  
*P.O. BOX 361*  
*OAKLAND, OREGON 97462*  
*PHONE: (541) 459-0512*

REGISTERED  
PROFESSIONAL  
LAND SURVEYOR

*David A. Edwards*

OREGON  
JULY 26, 1988  
DAVID A. EDWARDS  
2339

RENEWS 12/31/13

## LEGEND

- ⊙ INDICATES G.L.O. BRASS CAP FOUND.
- ◻ INDICATES ORIGINAL G.L.O. CORNER TREE FOUND, A 15" DIAM. HEMLOCK.
- INDICATES 5/8" X 30" STEEL REBAR WITH 2 1/2" DIAM. ALUM. CAP MKD. "LS 2339" AND "2012" AND AS PER THE 2009 B.L.M. MANUAL SET.
- ( ) DENOTES ORIGINAL G.L.O. RECORD DATA.

SCALE: 1" = 1000'

————— INDICATES BOUNDARY BLAZED AND POSTED THIS SURVEY.

BASIS OF BEARINGS: HAND COMPASS WITH 17° EAST DECLINATION.

## NARRATIVE

THE PURPOSE OF THIS SURVEY IS TO MARK THE NORTH LINE OF SECTION 36 AND TO RE-ESTABLISH THE POSITION OF THE 1/4 CORNER COMMON TO SECTIONS 25 AND 36. A RANDOM TRAVERSE WAS RUN FROM WEST TO EAST, WITH TIES TO VERY OLD BLAZED TREES BEING MADE ALONG THE WAY, AS WELL AS TIES TO THE SPRING BRANCH 96.4' WEST OF THE 1/4 CORNER, ACCORDING TO THE ORIGINAL G.L.O. NOTES. CONTINUING THE TRAVERSE EASTERLY, WE MAKE TIES TO MORE VERY OLD BLAZES AND OLD "ASSOCIATED PLYWOOD MILLS" PROPERTY LINE SIGNS. THESE BLAZES AND TAGS LINE UP WITH THE SOUTH EDGE OF A B.L.M. UNIT WHICH LIES JUST EAST FROM THE 1/4 CORNER AREA AND EXTENDS EASTERLY SOME 1000'. ANALYSIS OF THE TOTALITY OF THE EVIDENCE LEADS ME TO CONCLUDE THAT THE ORIGINAL 1/4 CORNER POSITION CREATED AN ANGLE POINT. HEZEKIAH JOHNSON MOST LIKELY STUBBED IN THE 1/4 CORNER, AS HIS CALL TO CANTON CREEK IS OFF BY OVER 200' AND THEY WOULD HAVE HAD TO SURVEY BACK UP AN EXTREMELY STEEP SLOPE WEST OF CANTON CREEK. THE TOPOG CALLS ON THE WEST HALF MILE MATCH UP PRETTY WELL. I THEREFORE ESTABLISH THE 1/4 CORNER 96.4' EASTERLY FROM THE FOUND "SPRING BRANCH" AT A LATITUDINAL POSITION WHICH CONFORMS TO MANY OF THE VERY OLD BLAZES AND THE BOUNDARY SIGNS. A 1958 BLM "K" TAG WAS FOUND ON THE WEST SIDE OF CANTON CREEK ROAD, JUST 10' SOUTH OF MY LINE. SETTING THE 1/4 CORNER AT A MID-POINT WOULD NOT FIT ANY OF THIS EVIDENCE AND WOULD CAUSE LINE TO BE 60', MORE OR LESS, OUT INTO THE B.L.M. UNIT NOTED ABOVE. I BELIEVE SOMEONE HAD ORIGINAL EVIDENCE PRIOR TO TRACY'S SEARCH IN 1966. AN OLD CAT TRAIL PASSES RIGHT THROUGH THE CORNER AREA, BASICALLY ALONG THE LINE, AS IS COMMON IN TIMBER.

FIELD CREW: DAVID EDWARDS, BRANT MILLER AND ERIC SPRINKLE.

EQUIPMENT: NIKON TOTAL STATION.

COMPUTATIONS AND DRAFTING: DAVID EDWARDS.

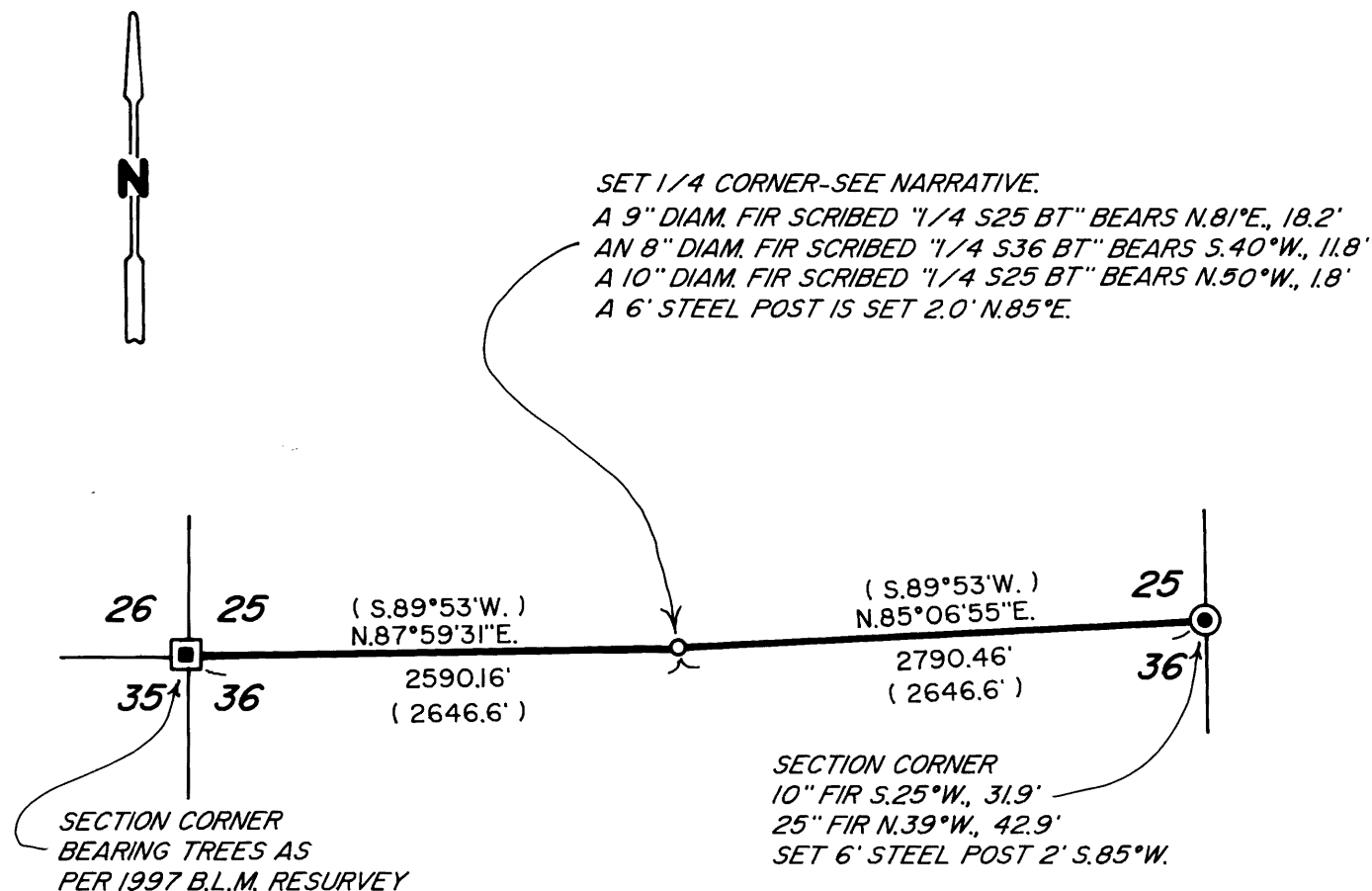

MAP FILE M 164-1

MAP FILE M 164-1