

BOUNDARY LINE SURVEY - LOCATED IN THE N1/2 N1/2 OF SECTION 17, T.20S., R.11W., W.M., DOUGLAS COUNTY, OREGON

FILED
 Date 11-30-2011 By JC
 This survey consists of
 Map M163-8
 Number
 Control Pt.

DOUGLAS COUNTY
 SURVEYOR

MAP FILE M163-8

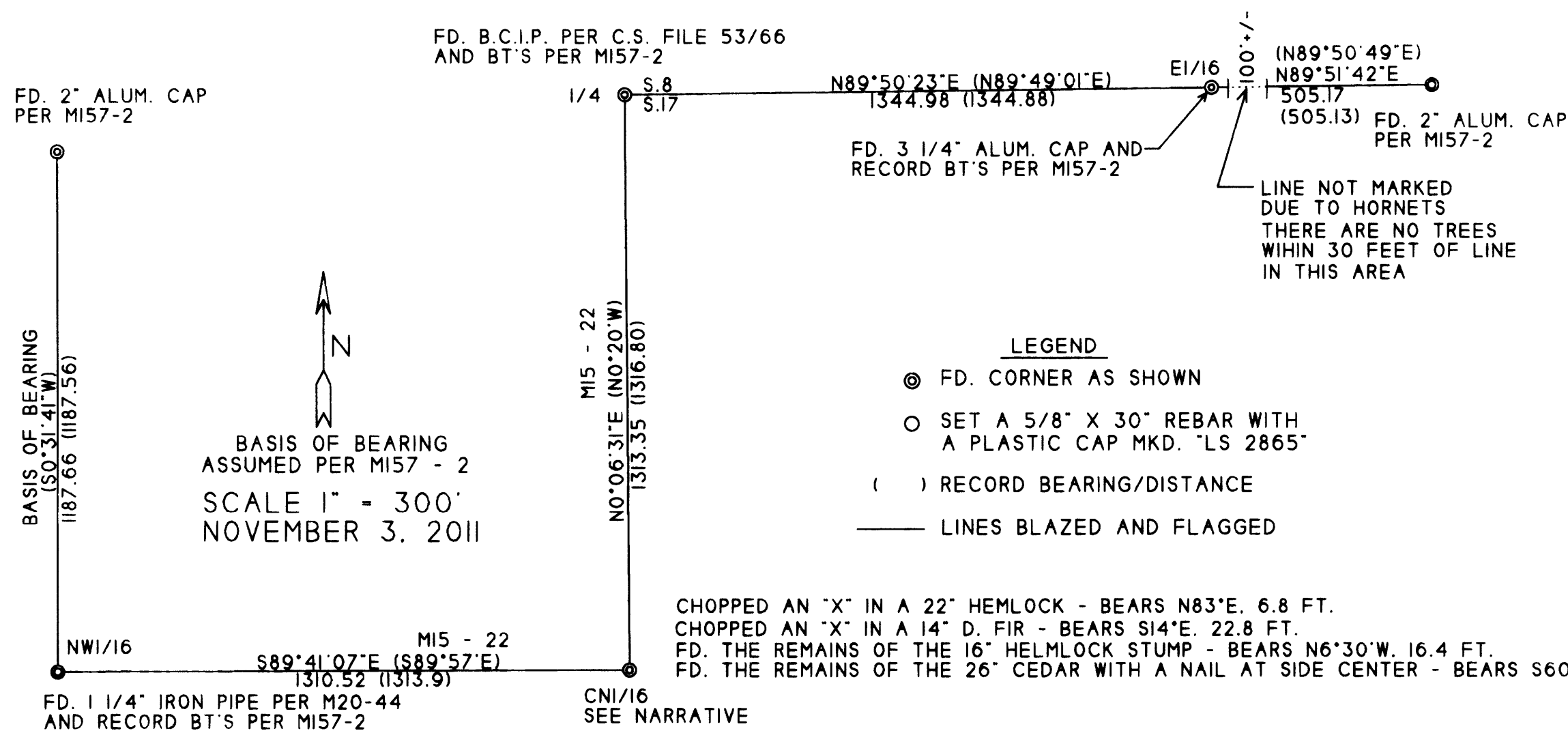

SURVEY FOR:
 DR JOHNSON LUMBER CO.
 P.O. BOX 66
 RIDDLE, OR 97469
 CONFEDERATED TRIBES OF SILETZ & INDIANS OF OREGON
 P.O. BOX 549
 SILETZ, OR 97380
 SURVEY BY:
 MULKINS & RAMBO, LLC
 P.O. BOX 809
 NORTH BEND, OR 97459

- LEGEND**
- ⊙ FD. CORNER AS SHOWN
 - SET A 5/8" X 30" REBAR WITH A PLASTIC CAP MKD. "LS 2865"
 - () RECORD BEARING/DISTANCE
 - LINES BLAZED AND FLAGGED

REGISTERED
 PROFESSIONAL
 LAND SURVEYOR
Troy Rambo
 OREGON
 JULY 14, 1998
 TROY J. RAMBO
 2865
 RENEWAL 12-31-12

NARRATIVE

THE PURPOSE OF THIS SURVEY WAS TO MARK THE LINES AS SHOWN FOR FUTURE FOREST OPERATIONS. CONTROL FOR THIS SURVEY WAS BASED ON M15-22, M20-44, C.S. FILE 53/66 AND M 157 - 2. THE CNI/16 WAS RESET FROM RECORD BT'S EVEN THOUGH THERE WERE NO MARKS REMAINING. TOGETHER WITH THE SURVEYED DISTANCES, FOUND LINE TAGS AND A FOUND NAIL IN THE RECORD CEDAR BT WAS ENOUGH SUPPORTING EVIDENCE TO RESET THIS CORNER. THE FIELD WORK WAS PERFORMED BETWEEN JUNE OF 2011 AND NOVEMBER 1, 2011 WITH THE ASSISTANCE OF CLYDE F. MULKINS.

MAP FILE M163-8