

MAP OF SURVEY

LOCATED in the NW 1/4 of Section 17, T. 22 S., R. 5 W., W.M.
in Douglas County, Oregon.

June 28, 2012

FILED
Date: 7-16-2012 By: JC
This survey consists of:
Map: M163-76
Narrative: _____
Corner Rpt: _____

DOUGLAS COUNTY
SURVEYOR

SURVEYED FOR: *ARTHUR AND PERRY DAHL*
200 GRIMES LANE
DRAIN, OREGON 97435

SURVEYED BY: *DAVID EDWARDS LAND SURVEYING*
P.O. BOX 361
OAKLAND, OREGON 97462
PHONE: (541) 459-0512

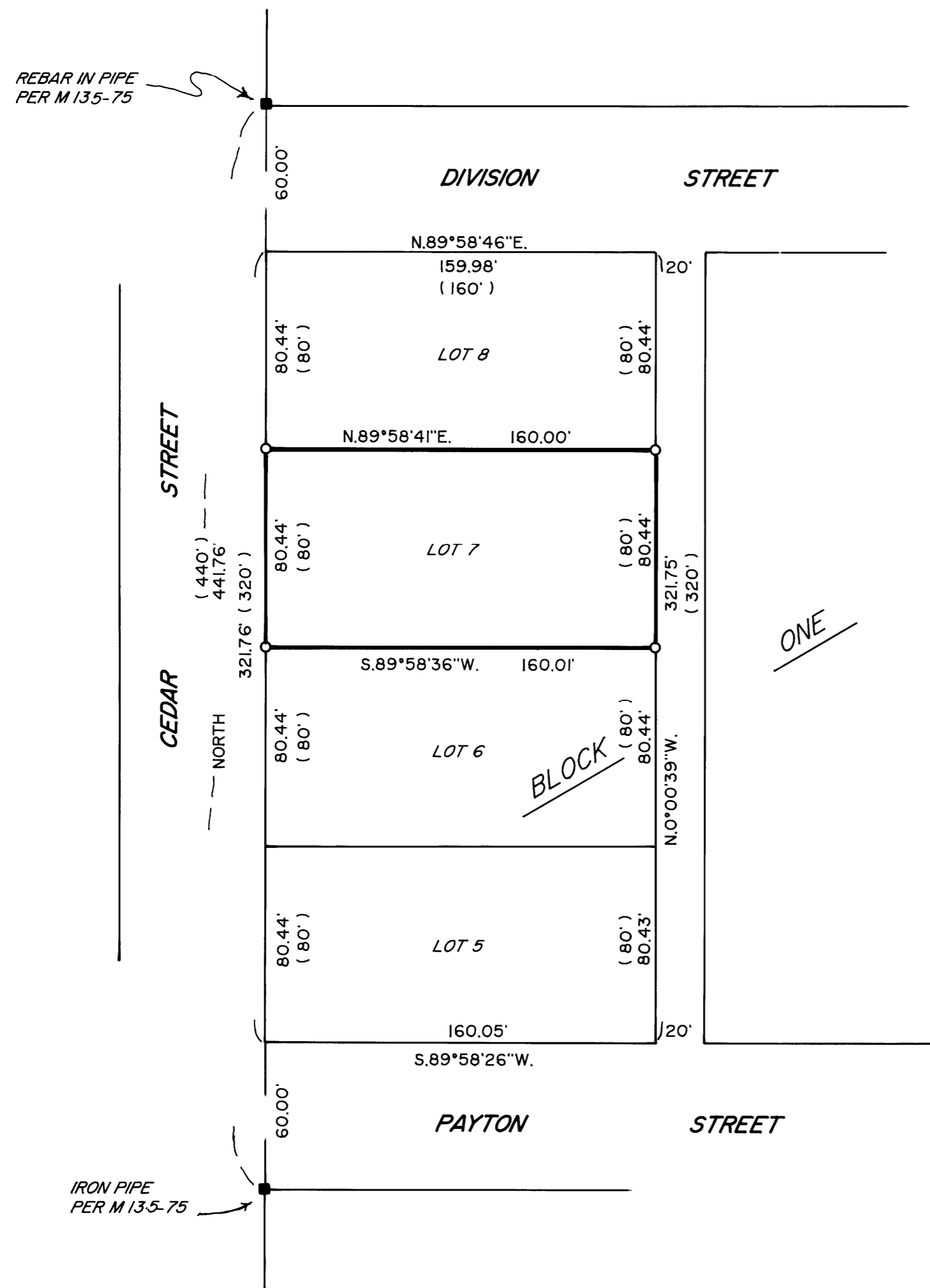

LEGEND

○ INDICATES 5/8" X 30" STEEL REBAR W/RED PLASTIC CAP MKD. "D.A. EDWARDS-LS 2339" SET.

() DENOTES RECORD DATA PER PLAT OF SOUTH DRAIN.

SCALE: 1" = 50'

BASIS OF BEARINGS: EXISTING CONTROL PER M 135 75.

NARRATIVE

THE PURPOSE OF THIS SURVEY IS TO MONUMENT THE CORNERS OF LOT 7, BLOCK ONE, SOUTH DRAIN. I UTILIZE EXISTING CONTROL POINTS AND DATA ESTABLISHED BY THIS OFFICE ON SURVEY M 135-75 TO COMPUTE THE CORNER POSITIONS AND COMPLETE THE MONUMENTATION.

FIELD CREW: DAVID EDWARDS AND BRANT MILLER.

EQUIPMENT: NIKON TOTAL STATION.

COMPUTATIONS AND DRAFTING: DAVID EDWARDS.

MAP FILE M163-76

MAP FILE M163-76