

PROPERTY LINE ADJUSTMENT

# MAP OF SURVEY

LOCATED in the SW 1/4 of Section 33, T. 22 S., R 5 W., W.M.  
and the NW & NE 1/4's of Section 4, T. 23 S., R. 5 W., W.M. &  
in the NE 1/4 of Section 5, T. 23 S., R. 5 W., W.M. in  
Douglas County, Oregon.

FILED  
Date: 7-16-2012 By: JC  
This survey consists of:  
Map: M163-75  
Narrative: \_\_\_\_\_  
Corner Rpt: \_\_\_\_\_

DOUGLAS COUNTY  
SURVEYOR

APPROVAL PLANNING FILE NO. 12-M031

*David A. Edwards*  
DOUGLAS COUNTY PLANNING DIRECTOR  
DATE: 06/29/12

June 25, 2012

SURVEYED FOR: NORTHWOOD RESOURCES  
5205 NE 14TH PLACE  
PORTLAND, OREGON 97211

SURVEYED BY: DAVID EDWARDS LAND SURVEYING  
P.O. BOX 361  
OAKLAND, OREGON 97462  
PHONE: (541) 459-0512

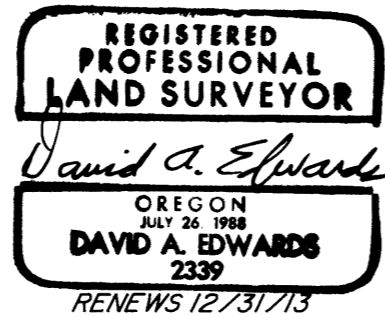

ADJUSTMENT DOCUMENT: 2004-09821

### LEGEND

- INDICATES 5/8" DIAM. STEEL PIN WITH CAP FOUND PER PARTITION PLAT NO. 2003-0014.
- INDICATES "T-IRON" FOUND PER M 16-3.
- INDICATES 5/8" X 30" STEEL REBAR W/RED PLASTIC CAP MKD. "D.A. EDWARDS-LS 2339" SET.

BASIS OF BEARINGS: EXISTING CONTROL PER PARTITION PLAT NO. 2003-0014.

### NARRATIVE

THE PURPOSE OF THIS SURVEY IS TO MONUMENT A ADJUSTED BOUNDARY, AS DESCRIBED IN DOCUMENT NUMBER 2004-09821 AND AS SHOWN HEREON. EXISTING CONTROL POINTS, MONUMENTS AND DATA ESTABLISHED BY THIS OFFICE ON PARTITION PLAT NUMBER 2003-0014 WERE UTILIZED TO CONTROL THIS SURVEY.

FIELD CREW: DAVID EDWARDS AND BRANT MILLER.

EQUIPMENT: NIKON TOTAL STATION.

COMPUTATIONS AND DRAFTING: DAVID EDWARDS.

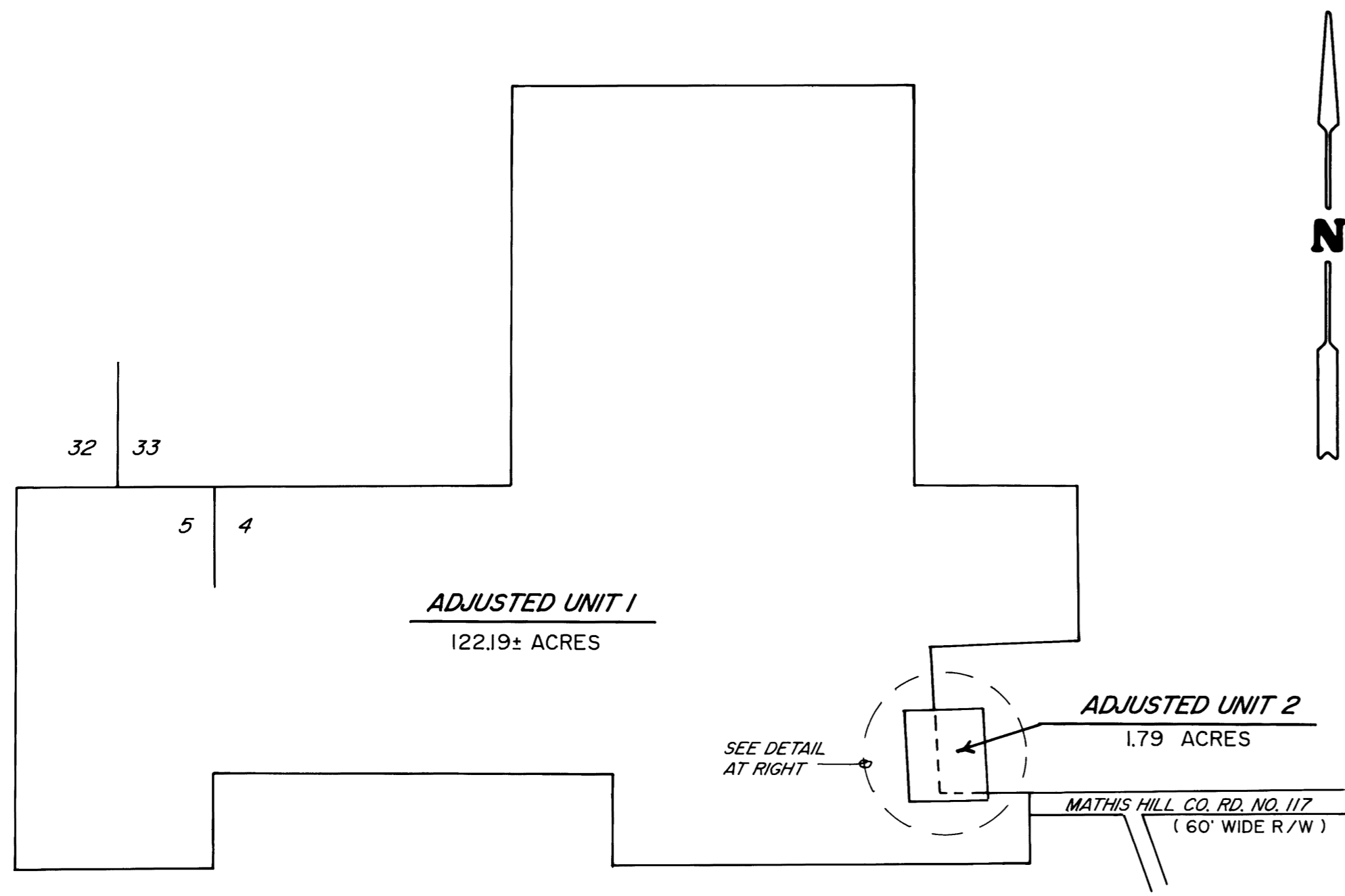

SCHMATIC VIEW  
NOT TO SCALE

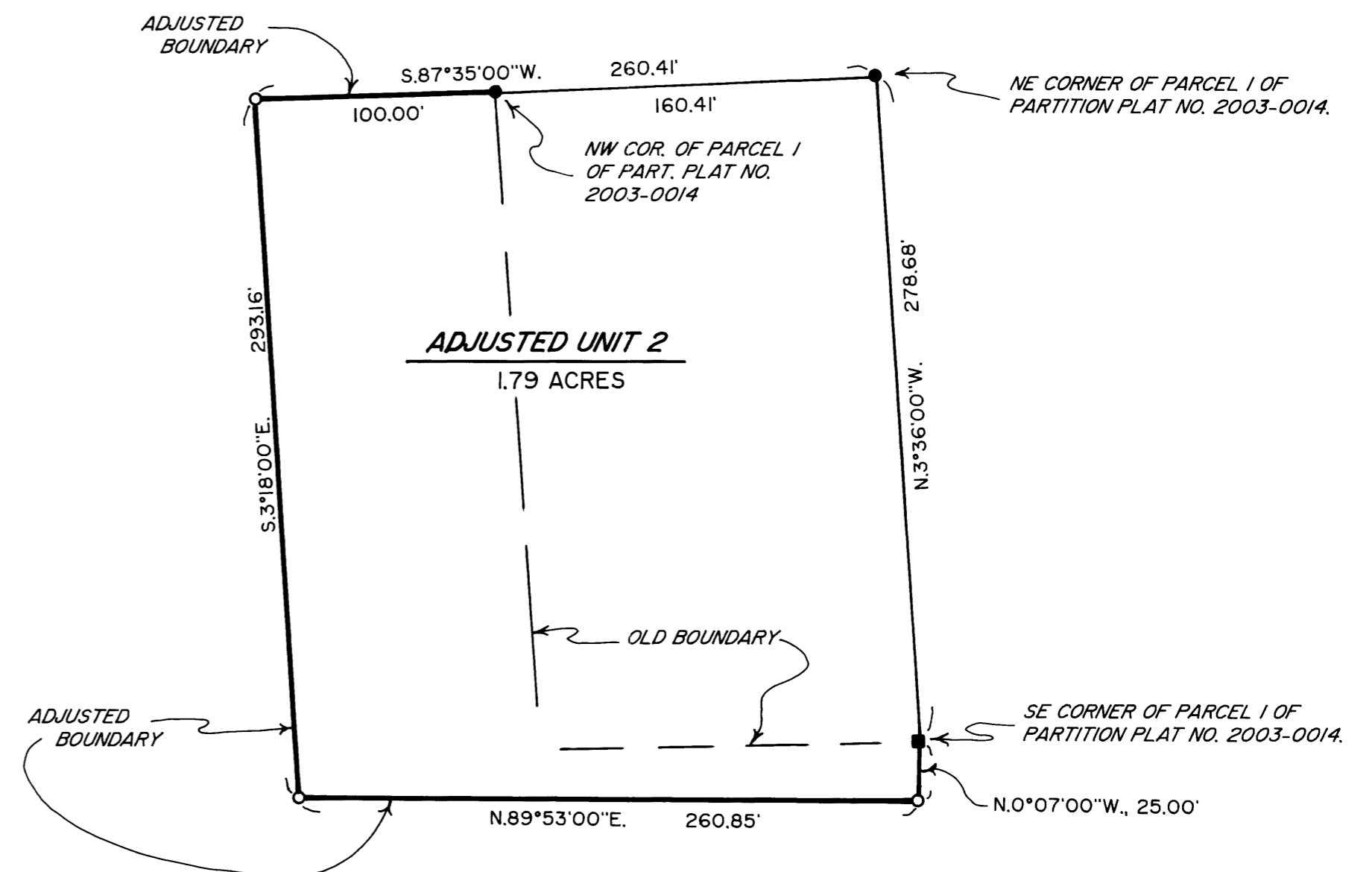

DETAIL SCALE: 1" = 60'

MAP FILE M163-75

MAP FILE M163-75