

# MAP OF SURVEY

LOCATED in the SE 1/4 of Section 1, T. 21 S., R. 6 W., W.M.  
in Douglas County, Oregon.

June 23, 2012

FILED  
Date: 7-16-2012 By: J.C.  
This survey consists of:  
Map: M163-74  
Narrative: \_\_\_\_\_  
Corner Rpt: \_\_\_\_\_

DOUGLAS COUNTY  
SURVEYOR

SURVEYED FOR: *LOIS INMANN*  
*9375 UPPER SMITH RIVER RD.*  
*DRAIN, OREGON 97435*

SURVEYED BY: *DAVID EDWARDS LAND SURVEYING*  
*P.O. BOX 361*  
*OAKLAND, OREGON 97462*  
*PHONE: (541) 459-0512*

## LEGEND

- INDICATES 5/8" X 30" STEEL REBAR WITH RED PLASTIC CAP MARKED "D.A. EDWARDS-LS 2339" SET.

SCALE: 1" = 200'

BASIS OF BEARINGS: EXISTING CONTROL PER M 125-40.

- INDICATES MY PIN/CAP FOUND PER M 125-40.

## NARRATIVE

THE PURPOSE OF THIS SURVEY IS TO MONUMENT THE NORTHEAST CORNER OF THE INMANN TRACT AND MARK THE NORTH LINE OF SAME. EXISTING CONTROL POINTS AND DATA ESTABLISHED BY THIS OFFICE ON FILED SURVEY M 125-40 WERE UTILIZED TO ACCOMPLISH THIS.

FIELD CREW: DAVID EDWARDS AND LOIS INMANN.

EQUIPMENT: NIKON TOTAL STATION.

COMPUTATIONS AND DRAFTING: DAVID EDWARDS.

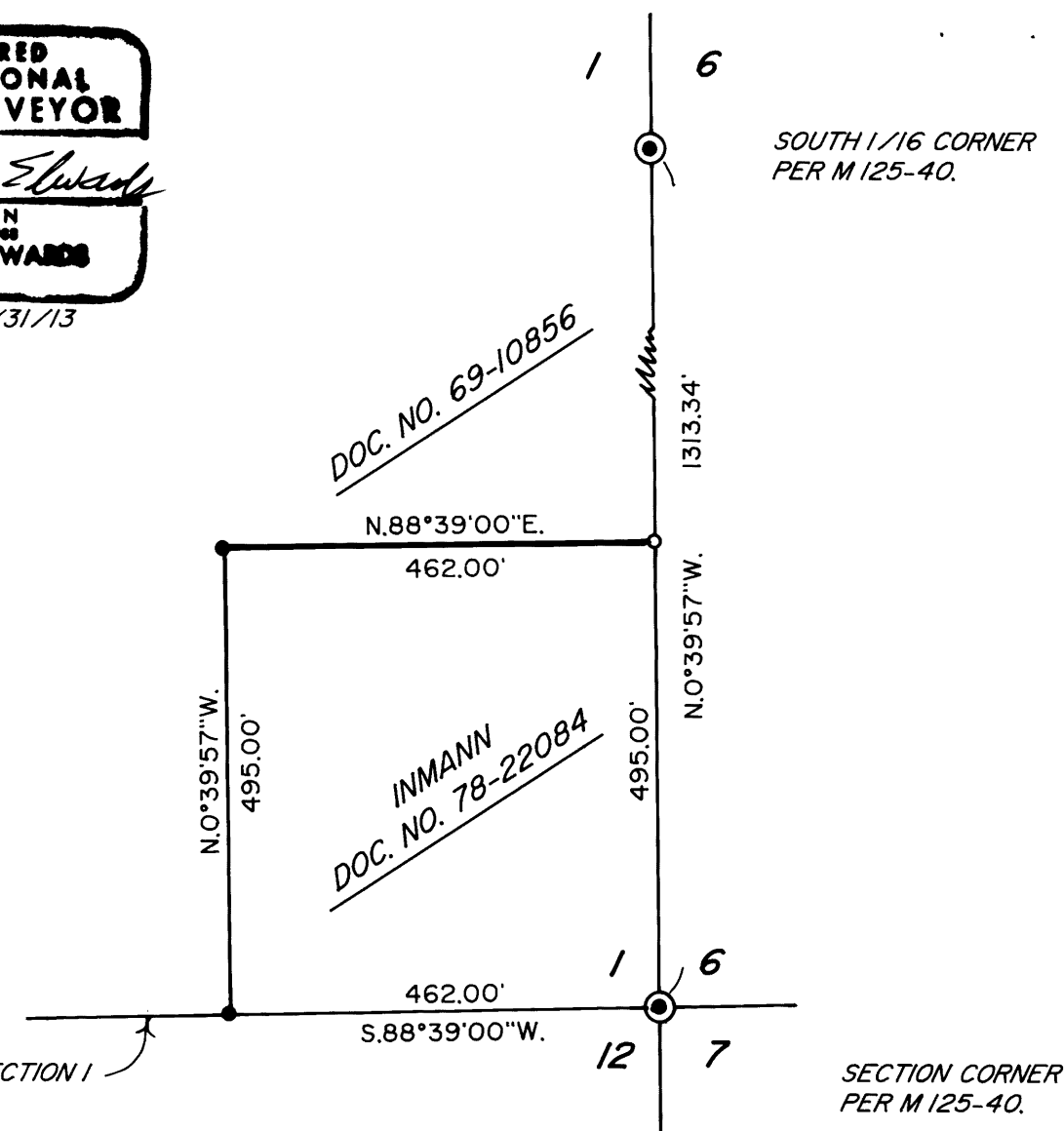
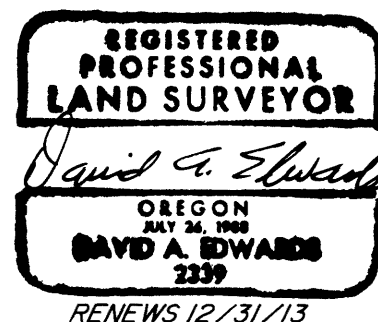

MAP FILE M163-74

MAP FILE M163-74