

FILED
 Date: 6/29/2012 By: NW
 This survey consists of:
 Map: M163-73A4B
 Narrative: _____
 Corner Rept.: _____
 DOUGLAS COUNTY
 SURVEYOR

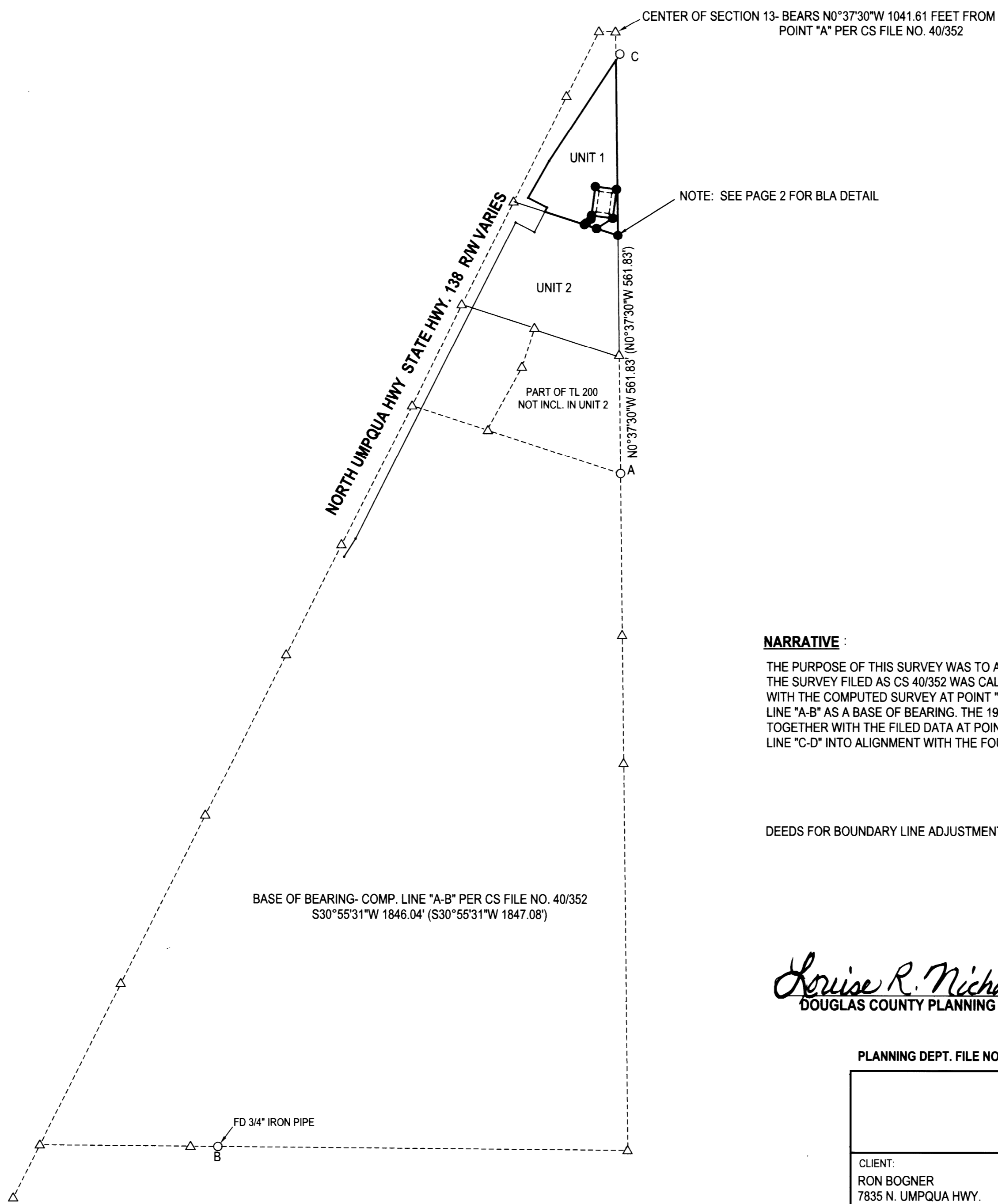

LEGEND
 ○ FD 5/8" IRON ROD UNLESS OTHERWISE SPECIFIED
 ● SET 5/8"x30" IRON ROD w/CAP STAMPED "HIBBS-LS 52989"
 △ CALCULATED POSITION
 () RECORD PER CS FILE NO. 40/352

FIELD CREW: NEIL HIBBS, SCOTT THOMPSON
 EQUIPMENT: NIKON DTM-522 TOTAL STATION
 OFFICE: NEIL HIBBS
 DRAFTING: NEIL HIBBS

NARRATIVE :
 THE PURPOSE OF THIS SURVEY WAS TO ADJUST THE BOUNDARIES OF THE SUBJECT PROPERTIES AS SHOWN. THE SURVEY FILED AS CS 40/352 WAS CALCULATED AND THEN THE FIELD DATA WAS BROUGHT TOGETHER WITH THE COMPUTED SURVEY AT POINT "A", ROTATING THE FILED DATA AROUND POINT "A", USING COMPUTED LINE "A-B" AS A BASE OF BEARING. THE 1970 RIGHT-OF-WAY WAS SIMILARLY CALCULATED, BROUGHT TOGETHER WITH THE FILED DATA AT POINT "C" AND ROTATED AROUND POINT "C", BRINGING CALCULATED LINE "C-D" INTO ALIGNMENT WITH THE FOUND MONUMENTS SHOWN.

DEEDS FOR BOUNDARY LINE ADJUSTMENT FILED PER INST. NOS. 2012-009196 AND 2012-009197

Lorise R. Nicholls for KLC 6/29/12
 DOUGLAS COUNTY PLANNING DIRECTOR DATE

PLANNING DEPT. FILE NO. 12-M022

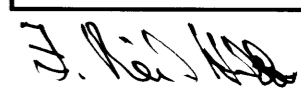
BOUNDARY LINE ADJUSTMENT		REGISTERED PROFESSIONAL LAND SURVEYOR  OREGON JANUARY 12, 1999 F. NEIL HIBBS 52989 EXPIRATION DATE 6/30/2013
LYING IN THE SW 1/4 SEC. 13, T27S, R5W WILLAMETTE MERIDIAN, DOUGLAS COUNTY, OREGON		
CLIENT: RON BOGNER 7835 N. UMPQUA HWY. ROSEBURG, OR. 97470	SURVEYOR: NEIL HIBBS LAND SURVEYING, INC 4738 LOOKINGGLASS RD. ROSEBURG, OR. 97471 phone: 541-857-9303 fax: 541-857-9306 e-mail: neilhibbs@wildblue.net	
DWG SCALE: 1"= 200'	JOB NO.: 1217-01	DATE: JUNE 2012
		PAGE 1 OF 2