

FILED  
Date: 5/23/2012 By: NW  
This survey consists of:  
Map: M 163-58  
Narrative:  
Corner Rpt:

DOUGLAS COUNTY  
SURVEYOR

**LEGEND**

- SET 5/8" X 30" IRON ROD w/CAP MARKED "I.E. ENGINEERING"
- FOUND 5/8" IRON w/CAP MARKED "I.E. ENGINEERING"
- △ CALCULATED POINT
- ( ) R1 RECORD AS PER ROCKY RIDGE P.U.D. PHASE 1 (VOLUME 20, PAGE 36)
- ( ) R2 RECORD AS PER PARTITION PLAT #2003-0019

**NARRATIVE:**

THE PURPOSE OF THIS MAP IS TO ADJUST THE BOUNDARY BETWEEN LOT 1, ROCKY RIDGE P.U.D. PHASE 1, AS RECORDED IN VOLUME 20, PAGE 36, DOUGLAS COUNTY PLAT RECORDS AND PARCEL 2 OF PARTITION PLAT #2003-0019, DOUGLAS COUNTY PLAT RECORDS.

PROCEDURE WAS AS FOLLOWS:

MONUMENTS OF RECORD WERE TIED AND HELD AS SHOWN. ALL CALCULATED POINTS WERE CALCULATED BY USING RECORD BEARING PER ROCKY RIDGE P.U.D. PHASE 1 AND PARTITION PLAT #2003-0013 FROM FOUND MONUMENTS. MONUMENTS WERE THEN SET TO DELINEATE THE NEW BOUNDARY AS SHOWN.

FIELD CREW: JEREMY LEONARD

EQUIPMENT: TOPCON TOTAL STATION AND TDS RANGER DATA COLLECTOR

OFFICE: DEREK FEIGEL

DRAFTING: DEREK FEIGEL

**RECORDING:**

RESTRICTIVE COVENANT RECORDED AS INSTRUMENT NO. 2012-8313 DOUGLAS COUNTY DEED RECORDS.

COMMUNITY DEVELOPMENT DEPARTMENT FILE NO. BLA-12-4

**APPROVALS:**

*Brin... 5/22/2012*  
 \_\_\_\_\_  
 COMMUNITY DEVELOPMENT DIRECTOR DATE

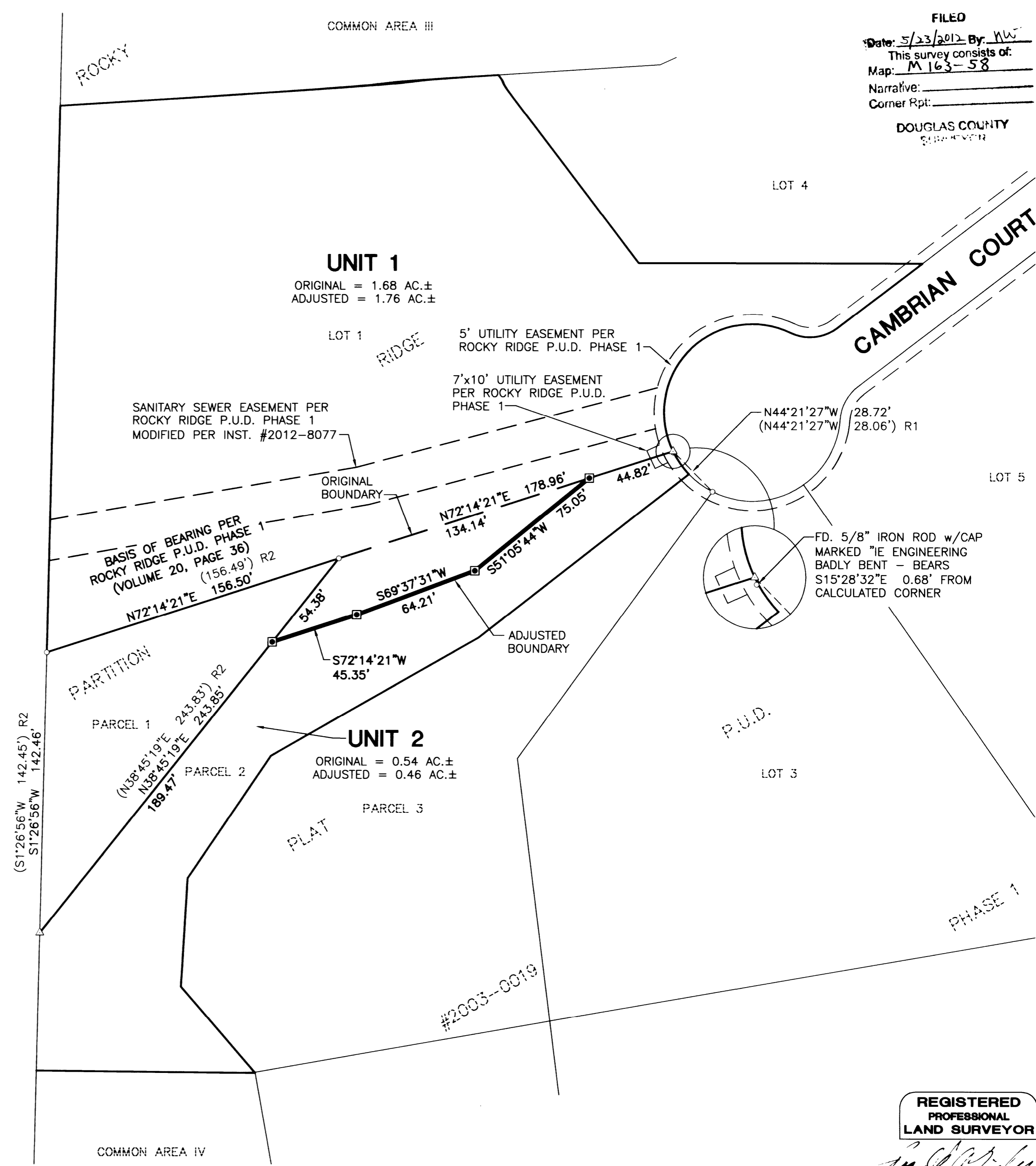
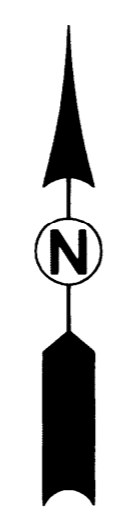

SURVEYED BY:  
**i.e.**  
 ENGINEERING  
 809 SE Pine Street  
 Roseburg, Oregon 97470  
 PHONE (541) 673-0166  
 FAX (541) 440-9392  
 iemail@ieengineering.com

SURVEYED FOR:  
 GEORGE RICE  
 111 JENSEN WAY  
 LAKESIDE, OR 97449

DWG. BY: DAF  
 PM: DAF  
 SCALE: AS NOTED  
 PAGE: 1 OF 1  
 JOB NO: 2528-01  
 DATE: MAY, 2012

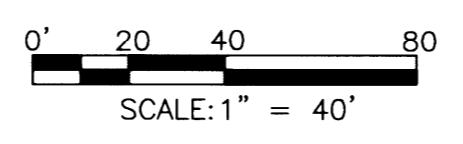

**BOUNDARY LINE ADJUSTMENT**  
 LYING IN THE NORTHWEST QUARTER OF SECTION 18, TOWNSHIP 27 SOUTH,  
 RANGE 5 WEST, WILLAMETTE MERIDIAN, DOUGLAS COUNTY, OREGON

REGISTERED  
 PROFESSIONAL  
 LAND SURVEYOR

*Ronald A. Gumbly*  
 OREGON  
 JULY 14, 1978  
 RONALD A. GUMBLY  
 1954

EXPIRES: 12/31/2012