

MAP OF SURVEY

LOCATED in Section 27, T. 27 S., R. 3 W., W.M.
in Douglas County, Oregon.

May 20, 2012

FILED
Date: 5/23/2012 By: DW
This survey consists of:
Map: M 163-57
Narrative: _____
Corner Rpt: _____

DOUGLAS COUNTY
SURVEYOR

REGISTERED
PROFESSIONAL
LAND SURVEYOR

DAVID A. EDWARDS
RENEWED 12/31/13

SURVEYED FOR: SENECA JONES TIMBER CO.
P.O. BOX 2129
ROSEBURG, OREGON 97470

SURVEYED BY: DAVID EDWARDS LAND SURVEYING
P.O. BOX 361
OAKLAND, OREGON 97462
PHONE: (541) 459-0512

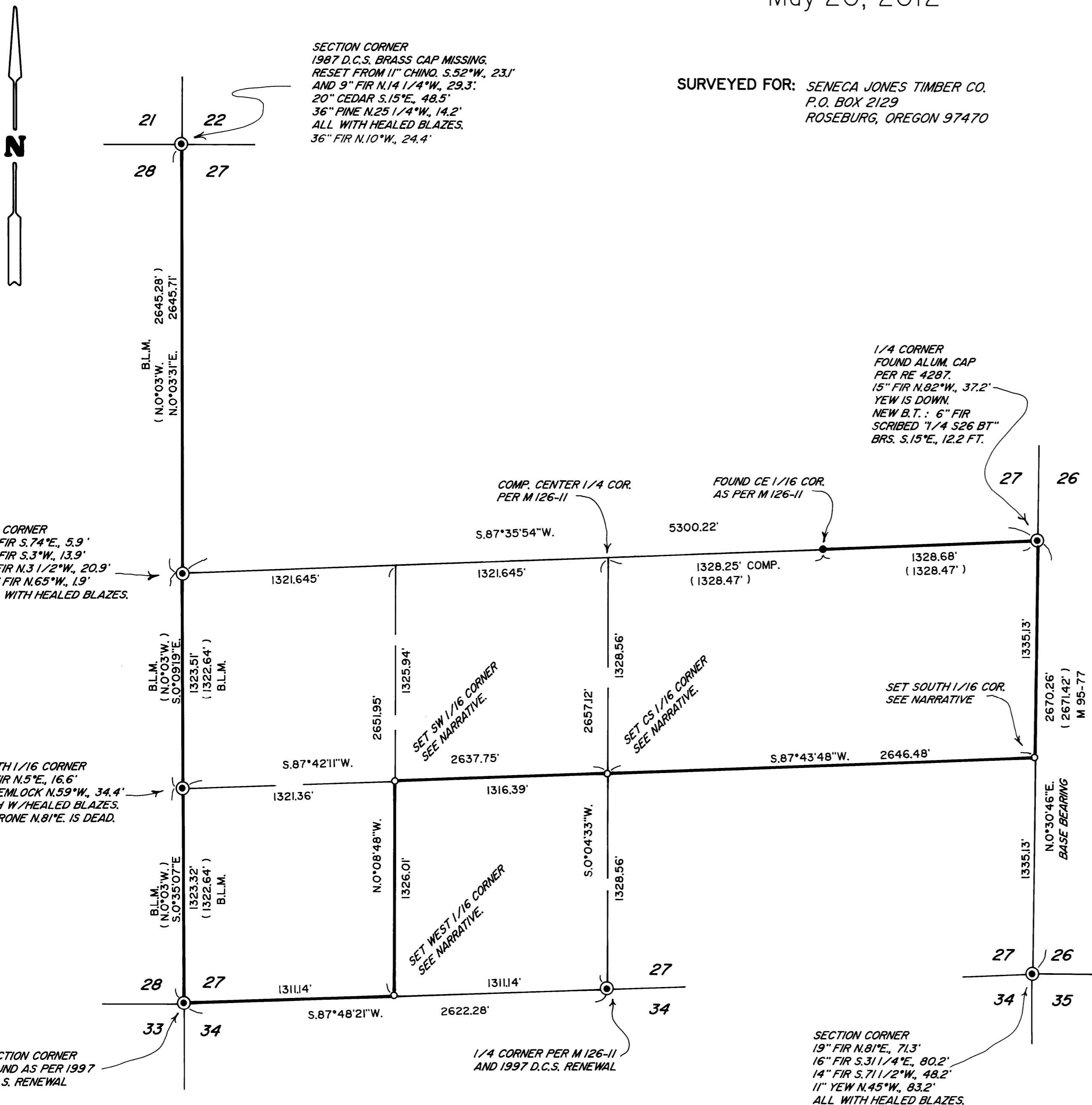

MAP FILE M 163-57

MAP FILE M 163-57