

SURVEY NARRATIVE TO COMPLY WITH PARAGRAPH 209.250 OREGON REVISED STATUTES.

PURPOSE

TO SET MONUMENTS AND MARK PROPERTY LINES THAT SEPARATE STATE FOREST LANDS AND PRIVATE LANDS LOCATED IN THE SOUTHEAST ONE-QUARTER OF SECTION 36, TOWNSHIP 32 SOUTH, RANGE 5 WEST. WILLAMETTE MERIDIAN.

PROCEDURE

THIS SURVEY LOCATED THE PROPERTY LINES AS DESCRIBED IN THE ORIGINAL DEED RECORDED IN BOOK 79, PAGE 79, OF THE DOUGLAS COUNTY CLERKS RECORD OF DEEDS. A CLOSED TRAVERSE USING A TOPCON GTS-233W TOTAL STATION WAS USED TO CONNECT THE CONTROLLING CORNERS. DEED DISTANCES HELD IN THE ESTABLISHMENT OF ALL ANGLE POINTS.

NO EVIDENCE RELATIVE TO THE 1949 SURVEY CONDUCTED BY C. W. CLEVELAND WAS FOUND.

OFFSETS WERE CALCULATED TO POINTS ON TRUELINE FOR CARSONITE BOUNDARY MARKERS. CORNER ACCESSORIES WERE MARKED AS OUTLINED IN THE "MANUAL OF INSTRUCTIONS FOR SURVEY OF THE PUBLIC LANDS OF THE U. S." 1973. BEARINGS TO ACCESSORIES WERE TAKEN WITH A STAFF COMPASS SET AT 19° EAST MAGNETIC DECLINATION. DISTANCES WERE MEASURED TO AN ALUMINUM NAIL IN BT FACE. FOR A DETAILED REPORT ON FOUND CORNERS SEE COUNTY RECORDS.

BASIS OF BEARING

LLOYD D. SMITH 1982 SURVEY (COUNTY SURVEY NO. M92-34) FROM THE SOUTHEAST SECTION CORNER SECTION 36 TO THE EAST ONE QUARTER CORNER SECTION 36 TOWNSHIP 32 SOUTH, RANGE 5 WEST, WILLAMETTE MERIDIAN.

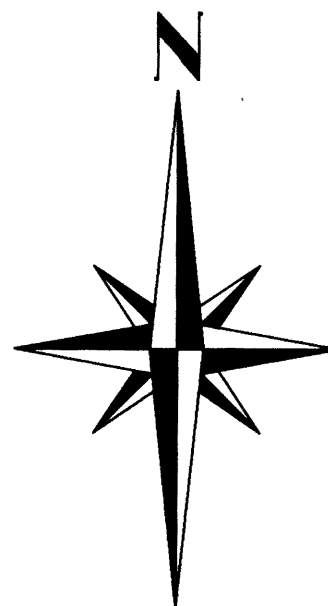

SURVEY BY:

REGISTERED PROFESSIONAL LAND SURVEYOR

JAMES M. MCINTOSH
OREGON JULY 13, 1984
JAMES M. MCINTOSH 2103

JAMES M. MCINTOSH
63612 FIFTH ROAD
COOS BAY, OREGON

EXPIRATION DATE OF CERTIFICATE 12-31-12

FILED
Date: 5/17/2012 By: nls
This survey consists of:
Map: M163-54
Narrative: _____
Corner Rpt: _____
DOUGLAS COUNTY SURVEYOR

LEGEND

- OSBF P/C = OREGON STATE BOARD OF FORESTRY 1 1/2" X 36" GALVANIZED IRON PIPE WITH 3" BRONZE CAP
- DCSO P/C = DOUGLAS COUNTY SURVEYORS OFFICE 1 1/2" GALVANIZED IRON PIPE AND BRASS CAP
- = TRUE BLAZED AND POSTED
- YMLP = YELLOW METAL LOCATION POSTER
- WPCP = WHITE PAINTED CEDAR POST
- BTT = BEARING TREE TAG
- BT = BEARING TREE
- WP = ORANGE CARSONITE MARKER CBM-250 LABELED WITNESS POST
- CRS = COURSE
- = MONUMENT FOUND
- = MONUMENT SET
- = ORANGE CARSONITE MARKER AND STATION CBM-250 LABELED BOUNDARY MARKER
- BLM BTT = BUREAU OF LAND MANAGEMENT BEARING TREE TAG
- #1 () = RECORD BEARING AND DISTANCE IN CHAINS OSCAR F. THIEL, 1901, CONTRACT NO. 729
- #2 () = RECORD BEARING AND DISTANCE IN FEET ARNOLD G. GIBSON, 1972, COUNTY SURVEY NO. M47-2
- #3 () = RECORD BEARING AND DISTANCE IN FEET LLOYD D. SMITH, 1982, COUNTY SURVEY NO. M92-34

NOTE: YMLP MARKERS PLACED ALONG ROADS ARE FOR CORNER LOCATION PURPOSES ONLY.

I, JAMES M. MCINTOSH, HEREBY CERTIFY THAT THIS SURVEY WAS PREPARED USING HP CARTRIDGE NO. C4871A ON CONTINENTAL NO. JPC4M2 POLYESTER FILM.

James M. McIntosh DATE: 5/14/2012

SURVEY FOR:
STATE OF OREGON - DEPARTMENT OF FORESTRY

SE 1/4
SECTION 36, T.32S., R.5W., W.M.

DOUGLAS COUNTY, OREGON
TOPCON TOTAL STATION SURVEY BY:
J.M. MCINTOSH, T. VAN VLEET
AND R.C. HALL
DRAWN BY: T. VAN VLEET
APRIL 18, 2012
SCALE 1" = 300'

ODF PLAT NO. 462

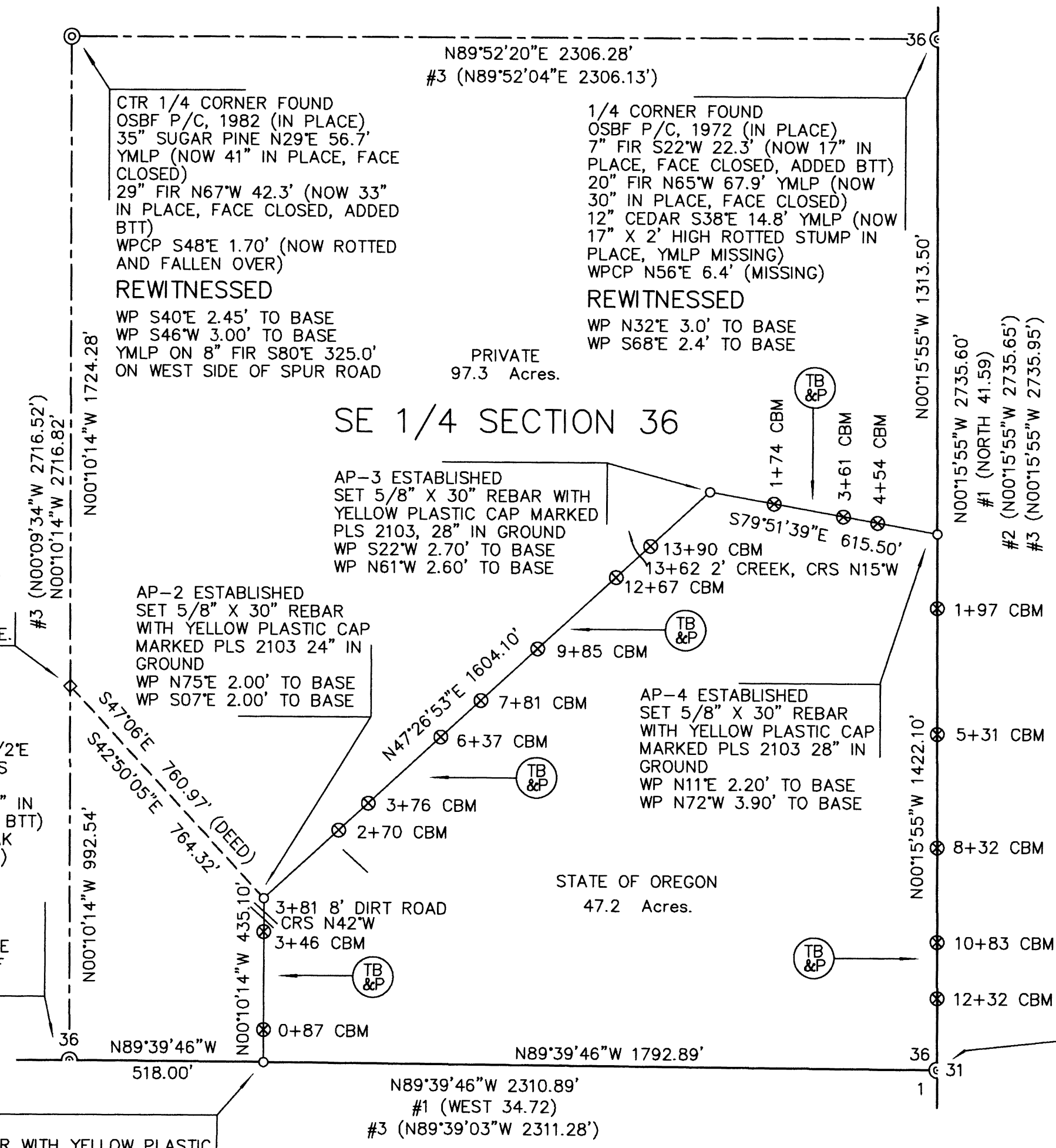

GRAPHIC SCALE - FEET

CALCULATED POINT NOT SET ORIGINAL DEED BEARING OF S47°06'E FROM THIS POINT TO AP-2 WAS CALCULATED INCORRECTLY BY REVERSING THE LATITUDE AND DEPARTURE.

1/4 CORNER FOUND OSBF P/C, 1982 (IN PLACE) 36" X 3' HIGH STUMP N46 1/2°E 18.7' (NOW IN PLACE, SCRIBES VISIBLE) 25" FIR N57°W 80.9' (NOW 31" IN PLACE, FACE CLOSED, ADDED BTT) YMLP ON 4" CANYON LIVE OAK N64°E 3.0' (NOW 5" IN PLACE)

REWITNESSED WP S12°E 3.10' TO BASE WP S66°W 2.40' TO BASE YMLP ON 11" PONDEROSA PINE S50°W 75.0' ON WEST SIDE OF QUINES CREEK GRAVEL ROAD

AP-1 ESTABLISHED SET 5/8" X 30" REBAR WITH YELLOW PLASTIC CAP MARKED PLS 2103 24" IN GROUND WP N84°E 4.90' TO BASE WP S12°W 4.30' TO BASE

AP-2 ESTABLISHED SET 5/8" X 30" REBAR WITH YELLOW PLASTIC CAP MARKED PLS 2103 24" IN GROUND WP N75°E 2.00' TO BASE WP S07°E 2.00' TO BASE

AP-3 ESTABLISHED SET 5/8" X 30" REBAR WITH YELLOW PLASTIC CAP MARKED PLS 2103, 28" IN GROUND WP S22°W 2.70' TO BASE WP N61°W 2.60' TO BASE

AP-4 ESTABLISHED SET 5/8" X 30" REBAR WITH YELLOW PLASTIC CAP MARKED PLS 2103 28" IN GROUND WP N11°E 2.20' TO BASE WP N72°W 3.90' TO BASE

STATE OF OREGON 47.2 Acres.

PRIVATE 97.3 Acres.

SE 1/4 SECTION 36

MAP FILE M163-54

MAP FILE M163-54