



RECORDING:

ADJUSTED PORTION RECORDED AS
INSTRUMENT NO. 2012-3353
DOUGLAS COUNTY DEED RECORDS.

PLANNING DEPARTMENT FILE NO. 12-M008

FILED

Date: 3/6/2012 By: *hw*
This survey consists of:
Map: M163-34
Narrative: _____
Corner Rpt: _____

DOUGLAS COUNTY
SURVEYOR

NARRATIVE:

THE PURPOSE OF THIS MAP IS TO ADJUST THE BOUNDARY BETWEEN PARCEL 1 OF PARTITION PLAT NO. 2001-0038, DOUGLAS COUNTY PLAT RECORDS AND UNIT 1 OF M144-69, DOUGLAS COUNTY SURVEY RECORDS.

PROCEDURE WAS AS FOLLOWS:

MONUMENTS OF RECORD WERE TIED AND HELD AS SHOWN. MONUMENTS WERE THEN SET TO DELINEATE THE NEW BOUNDARY AS SHOWN.

LEGEND

- SET 5/8" x 30" IR w/CAP MARKED "I.E. ENGINEERING"
- FOUND 5/8" IRON ROD
- () R1 RECORD AS PER M121-78
- () R2 RECORD AS PER PP 2001-0038

FIELD CREW: JEREMY LEONARD AND JOHN LAUB

EQUIPMENT: TOPCON TOTAL STATION AND TDS RANGER DATA COLLECTOR

OFFICE: DEREK FEIGEL

DRAFTING: DEREK FEIGEL

APPROVALS:

Keith L. Cubw 3/6/2012
DOUGLAS COUNTY PLANNING DIRECTOR DATE

FISHER ROAD (COUNTY ROAD NO. 189 - R/W VARIES)

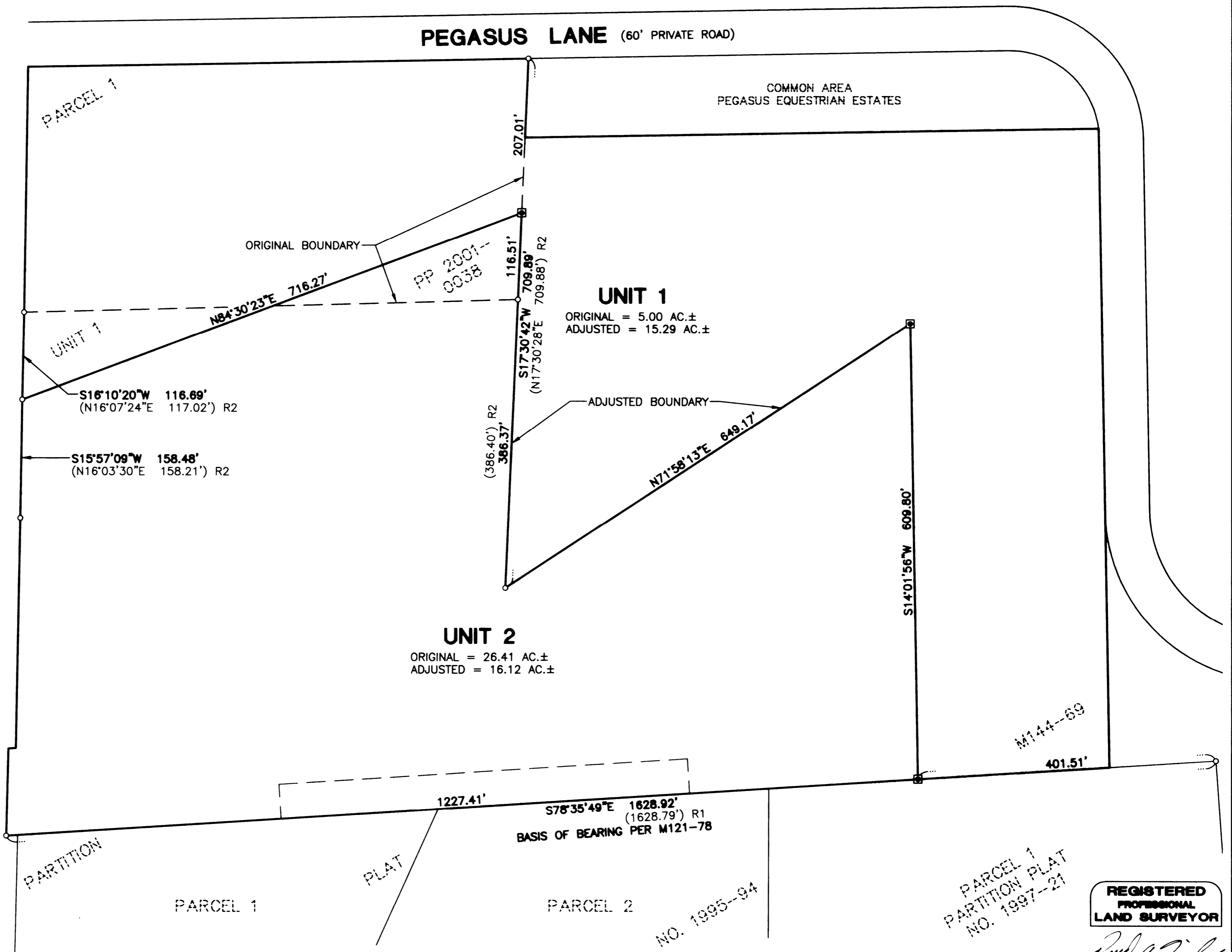

SURVEYED BY:
i.e.
ENGINEERING
809 SE Pine Street
Roseburg, Oregon 97470
PHONE (541) 673-0166
FAX (541) 440-9392
ie@mail@ieengineering.com

SURVEYED FOR:
RGR DEVELOPMENT LLC
11304 BUCKHORN RD
GLIDE, OR 97443-9777

DWG. BY: DAF
PM: AMP
SCALE: AS NOTED
PAGE: 1 OF 1
JOB NO: 2524-01
DATE: FEB., 2012

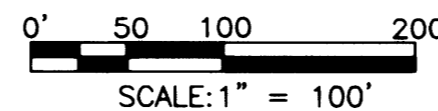

BOUNDARY LINE ADJUSTMENT
LYING IN THE SOUTHWEST QUARTER OF SECTION 23, TOWNSHIP 26 SOUTH,
RANGE 6 WEST, WILLAMETTE MERIDIAN, DOUGLAS COUNTY, OREGON

REGISTERED
PROFESSIONAL
LAND SURVEYOR

OREGON
JULY 14, 1978
RONALD A. GUMBY
1984

EXPIRES: 12/31/2012

MAP FILE M163-34

MAP FILE M163-34