

# BOUNDARY LINE ADJUSTMENT

TAL CALKINS  
 LOCATED IN THE SE 1/4 OF SEC. 11 AND THE NE 1/4 OF SEC. 14  
 TOWNSHIP 25 SOUTH, RANGE 05 WEST, W.M.  
 DOUGLAS COUNTY, OREGON  
 FEBRUARY 2012

FILED  
 Date: 3/6/2012 By: NWJ  
 This survey consists of:  
 Map: M 163-32  
 Narrative: \_\_\_\_\_  
 Corner Rpt: \_\_\_\_\_  
 DOUGLAS COUNTY  
 SURVEYOR

**APPROVALS:**

Keith J. Cusick      3/6/2012  
 DOUGLAS COUNTY PLANNING DIRECTOR      DATE  
 DOUGLAS COUNTY PLANNING DEPT. FILE NUMBER: 12-M002

**NARRATIVE**

THE PURPOSE OF THIS SURVEY IS TO ADJUST THE BOUNDARY OF THE SUBJECT PROPERTIES HEREON.

ALL FOUND MONUMENTS WERE HELD.

THE COMMON BOUNDARY LINE WAS ADJUSTED AND MONUMENTED AS SHOWN.

THE ADJUSTMENT OF THE PROPERTY BOUNDARY WAS EXECUTED PER RESTRICTIVE COVENANT INSTRUMENT #: 2012-003941

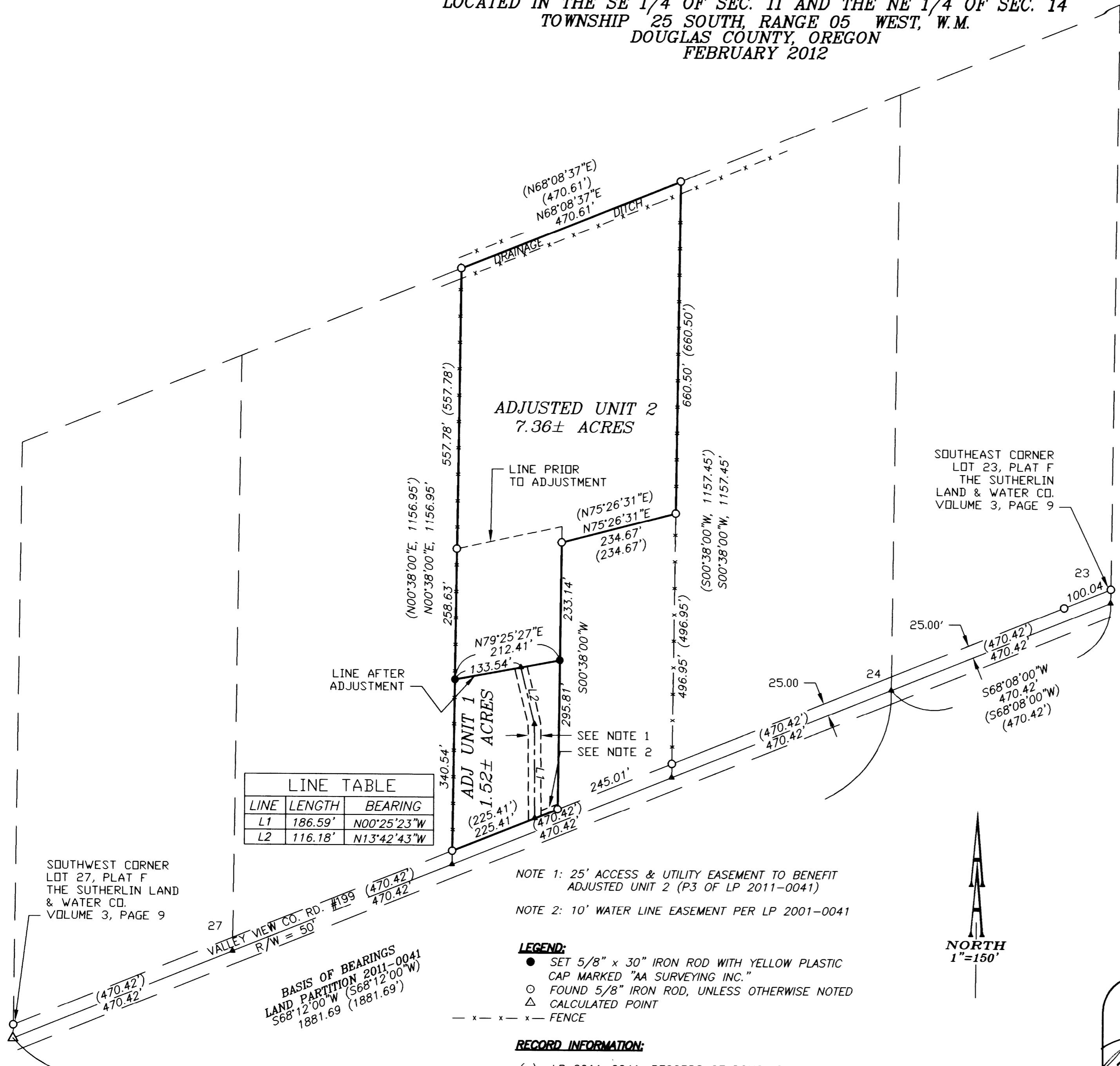

LINE TABLE		
LINE	LENGTH	BEARING
L1	186.59'	N00°25'23"W
L2	116.18'	N13°42'43"W

MAP FILE M 163-32

MAP FILE M 163-32

REGISTERED  
 PROFESSIONAL  
 LAND SURVEYOR  
  
 OREGON  
 NOVEMBER 30, 2007  
 MICHAEL P. SCHULZE  
 71827  
 EXP. DATE: 6-30-12

**AA**  
**SURVEYING & ENGINEERING, INC.**  
 ENGINEERING • SURVEYING • PLANNING  
 3076 NE DIAMOND LAKE BLVD.  
 ROSEBURG, OREGON 97470  
 TEL (541)672-2096  
 FAX (541)672-0611