

# BOUNDARY LINE ADJUSTMENT

Portions of Sections 1 & 12, T 26 S, R 7 W, WM

Douglas County, Oregon

Scale 1" = 500'

SEPTEMBER 2011

FILED

Date: 12/29/2011 By: JC

This survey consists of:

Map: M163-16

Narrative: \_\_\_\_\_

Corner Rpt: \_\_\_\_\_

DOUGLAS COUNTY  
SURVEYOR

LINE TABLE

NO.	DIRECTION	DISTANCE
L1	N 89°21'34" E	250.00 FT
L2	N 89°21'37" E	125.45 FT
L3	N 00°10'51" E	375.57 FT
L4	N 00°10'51" E	432.71 FT
L5	N 90°00'00" E	1189.90 FT
L6	N 36°28'30" E	371.83 FT
L7	S 87°07'17" E	926.42 FT
L8	S 51°19'18" E	416.91 FT

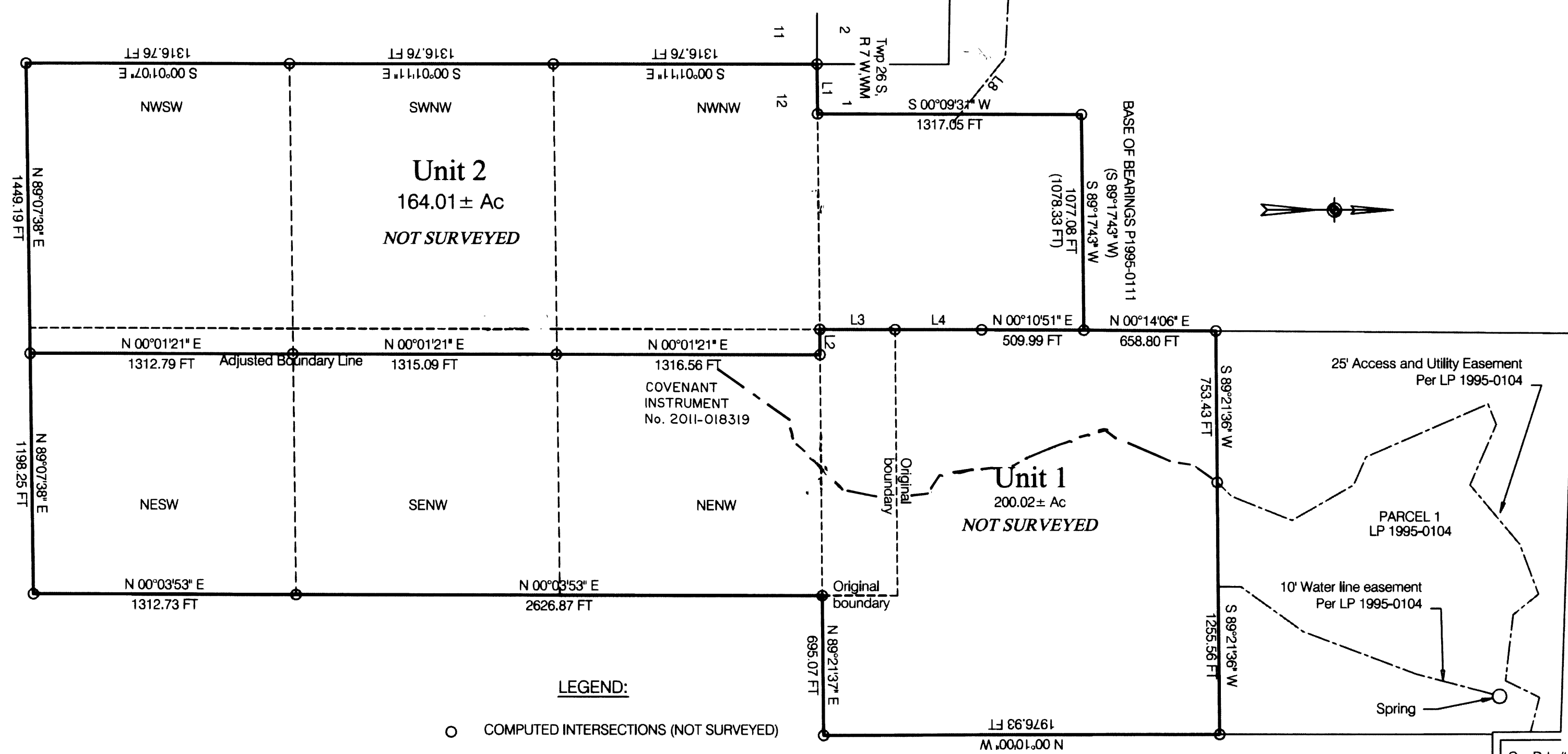

OWNER  
CARL DEAN BARRON TRUST  
CARL BARRON, TRUSTEE  
865 CROSS CREEK ROAD  
ROSEBURG, OR 97470

Unit 2  
164.01± Ac  
NOT SURVEYED

Unit 1  
200.02± Ac  
NOT SURVEYED

LEGEND:

- COMPUTED INTERSECTIONS (NOT SURVEYED)
- EASEMENT CENTERLINE

NARRATIVE:

THIS BOUNDARY LINE ADJUSTMENT WAS COMPLETED TO PROVIDE ONE NEW UNIT OF 200.01± ACRES AND ONE NEW UNIT OF 164.00± ACRES.

ADJUSTED PORTION RECORDED AS INSTRUMENT NO. 2011- 017646

REGISTERED PROFESSIONAL LAND SURVEYOR  
*Maurice E Farr*  
OREGON SEPT 23, 1977  
MAURICE E. FARR  
1181  
EXPIRES 12-31-11

APPROVAL:

*[Signature]*  
DOUGLAS COUNTY PLANNING DIRECTOR DATE 12-29-11

PLANNING FILE NO. 11-M042

COMPREHENSIVE PLAN FARM FOREST TRANSITIONAL (FFT)  
ZONE (FF) FARM FOREST  
WATER WATER WELL  
SEWER Septic Tanks and drainfields

Maurice E Farr  
Professional Land Surveyor  
23811 105th ST CT East  
Buckley, WA 98321