

PROPERTY LINE ADJUSTMENT
MAP OF SURVEY

LOCATED in the NW 1/4 of Section 29, T. 29 S., R. 8 W., W.M.
 in Douglas County, Oregon.

August 12, 2011

FILED
 Date: 11-3-2011 By: J.C.
 This survey consists of:
 Map: M162-80
 Narrative:
 Corner Rpt.:

DOUGLAS COUNTY
 SURVEYOR

SURVEYED FOR: RICHARD J. METZGER
 290 BURMA ROAD
 CAMAS VALLEY, OREGON 97416

SURVEYED BY: DAVID EDWARDS LAND SURVEYING
 P.O. BOX 361
 OAKLAND, OREGON 97462
 PHONE: (541) 459-0512

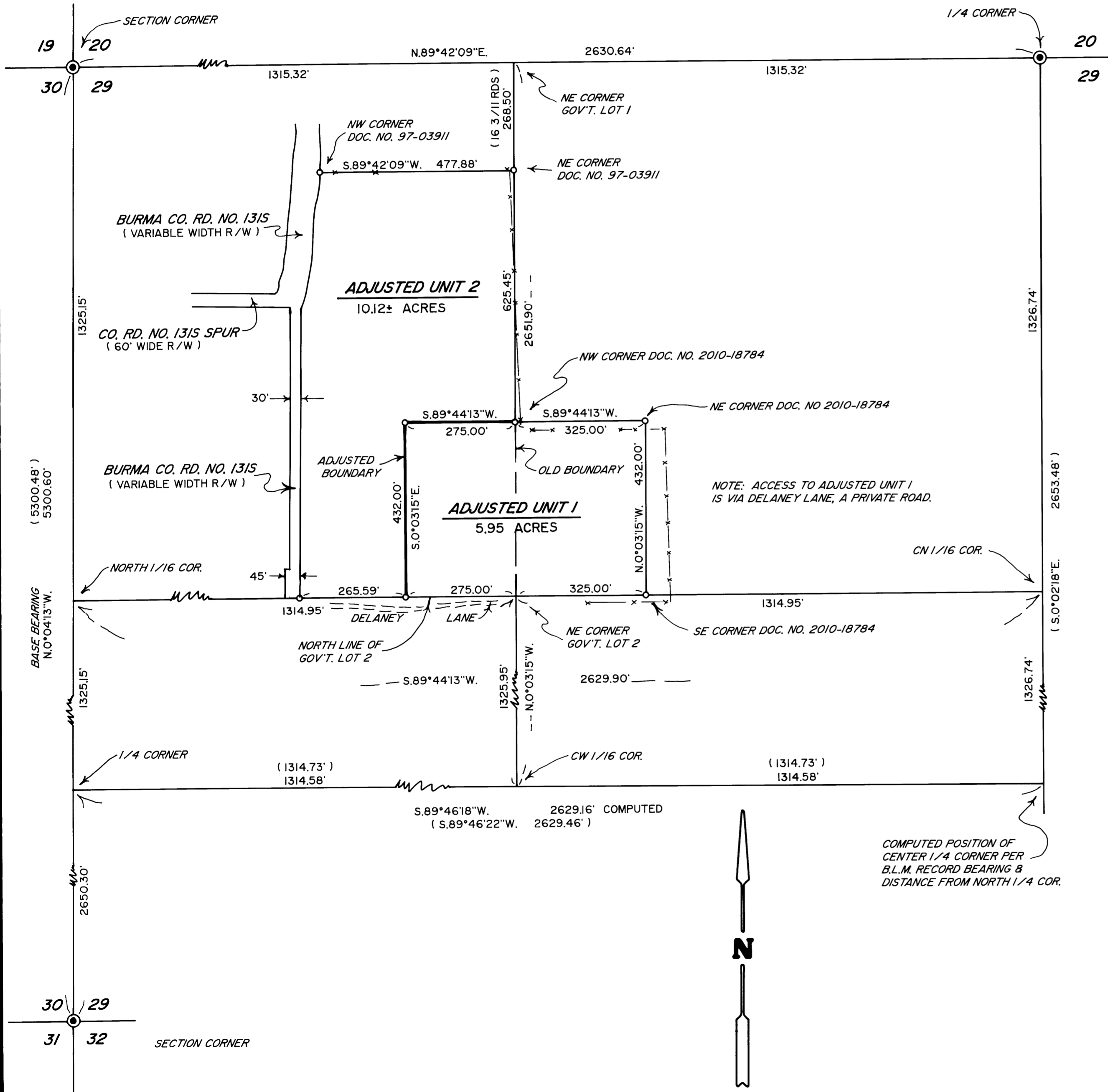
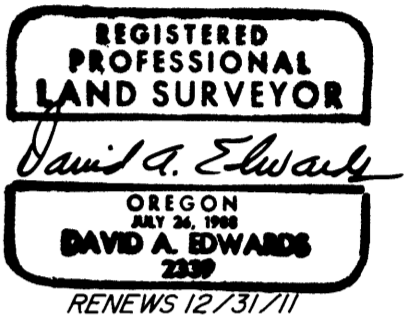

LEGEND

- INDICATES B.L.M. BRASS CAP FOUND.
- INDICATES 5/8" X 30" STEEL REBAR W/RED PLASTIC CAP MKD. 'D.A. EDWARDS-LS 2339' SET.
- () DENOTES RECORD DATA PER B.L.M. RESURVEY UNLESS NOTED OTHERWISE.
- X—X—X FENCE LINE
- SCALE: 1" = 200'
- BASIS OF BEARINGS: 2004 B.L.M. RESURVEY AS SHOWN.

NARRATIVE

THE PURPOSE OF THIS SURVEY IS TO LOCATE, MONUMENT AND DESCRIBE THE ADJUSTED BOUNDARY SHOWN HEREON AND TO MONUMENT OTHER CORNERS OF TRACTS DESCRIBED IN DOCUMENTS NUMBERED 97-03911 AND 2010-18784 AS SHOWN. DOC. NO. 2010-18784 BEGINS AT THE NORTHWEST 1/16 CORNER OF SECTION 29, NECESSITATING THE TIES TO CONTROLLING B.L.M. CORNERS AND THE SUBDIVISION OF THE NORTHWEST QUARTER AS SHOWN. IT THEN DESCRIBES A RECTANGLE PARALLEL TO THE SOUTH AND WEST LINES OF THE NE 1/4 OF THE NW 1/4. DOC. NO. 97-03911 ESSENTIALLY DESCRIBES ALL OF GOV'T. LOT 1 IN SECTION 29, LESS AND EXCEPT THE NORTH 16 AND 3/11 RODS THEREOF, AND LESS A PORTION IN THE COUNTY ROAD RIGHT OF WAY. THE NORTHWEST CORNER OF DOC. NO. 97-03911 WAS SET 30' FROM THE CENTERLINE STRIPE OF BURMA ROAD AND THE SOUTHWEST CORNER OF DOC. NO. 97-03911 WAS SET 15' FROM SAID STRIPE.

FIELD CREW: DAVID EDWARDS & BRANT MILLER.
 EQUIPMENT: NIKON TOTAL STATION.
 COMPUTATIONS AND DRAFTING: DAVID EDWARDS.

ADJUSTMENT DOCUMENT:

2011-015731

APPROVAL FILE II - M032

Richard J. Metzger 11/3/11
 DOUGLAS COUNTY PLANNING DIRECTOR DATE

MAP FILE M162-80

MAP FILE M162-80