

FILED  
 Date: 10/31/2011 By: *nhw*  
 This survey consists of:  
 Map: M162-79  
 Narrative: \_\_\_\_\_  
 Corner Rept.: \_\_\_\_\_  
 DOUGLAS COUNTY  
 SURVEYOR

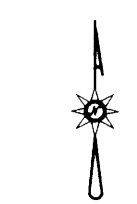
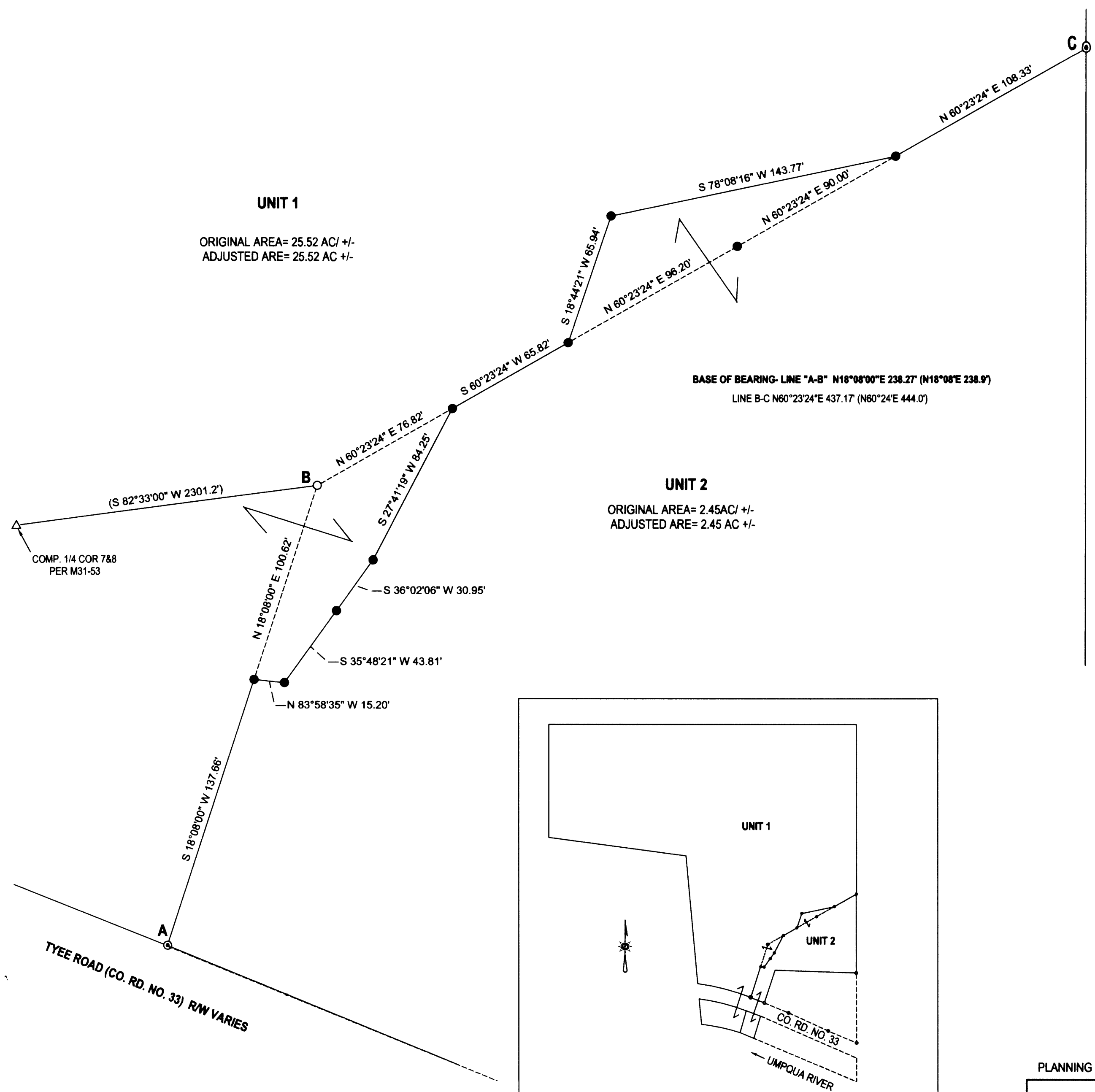

**LEGEND**

- FOUND 5/8" IRON ROD UNLESS OTHERWISE NOTED
- SET 5/8"x15" IRON ROD w/CAP STAMPED "HIBBS-LS 52989"
- ⊙ FOUND 3/4" IRON PIPE
- ( ) RECORD PER M31-53

FIELD CREW: NEIL HIBBS, ERIC HIBBS AND SCOTT THOMPSON  
 EQUIPMENT: NIKON DTM-522 TOTAL STATION  
 OFFICE: NEIL HIBBS  
 DRAFTING: NEIL HIBBS

**NARRATIVE:**

THE PURPOSE OF THIS SURVEY WAS TO ADJUST THE BOUNDARIES OF THE SUBJECT PROPERTIES AS SHOWN. THE COMMON LINE BETWEEN ORIGINAL UNITS WAS HELD TO FOUND MONUMENTS AS SHOWN.

PORTION OF UNIT 1 TRANSFERRED TO UNIT 2 PER INST. NO. 2011- 015111

PORTION OF UNIT 2 TRANSFERRED TO UNIT 1 PER INST. NO. 2011- 015110

*Keith L. Cubic*      OCTOBER 31, 2011  
 DOUGLAS COUNTY PLANNING DIRECTOR      DATE

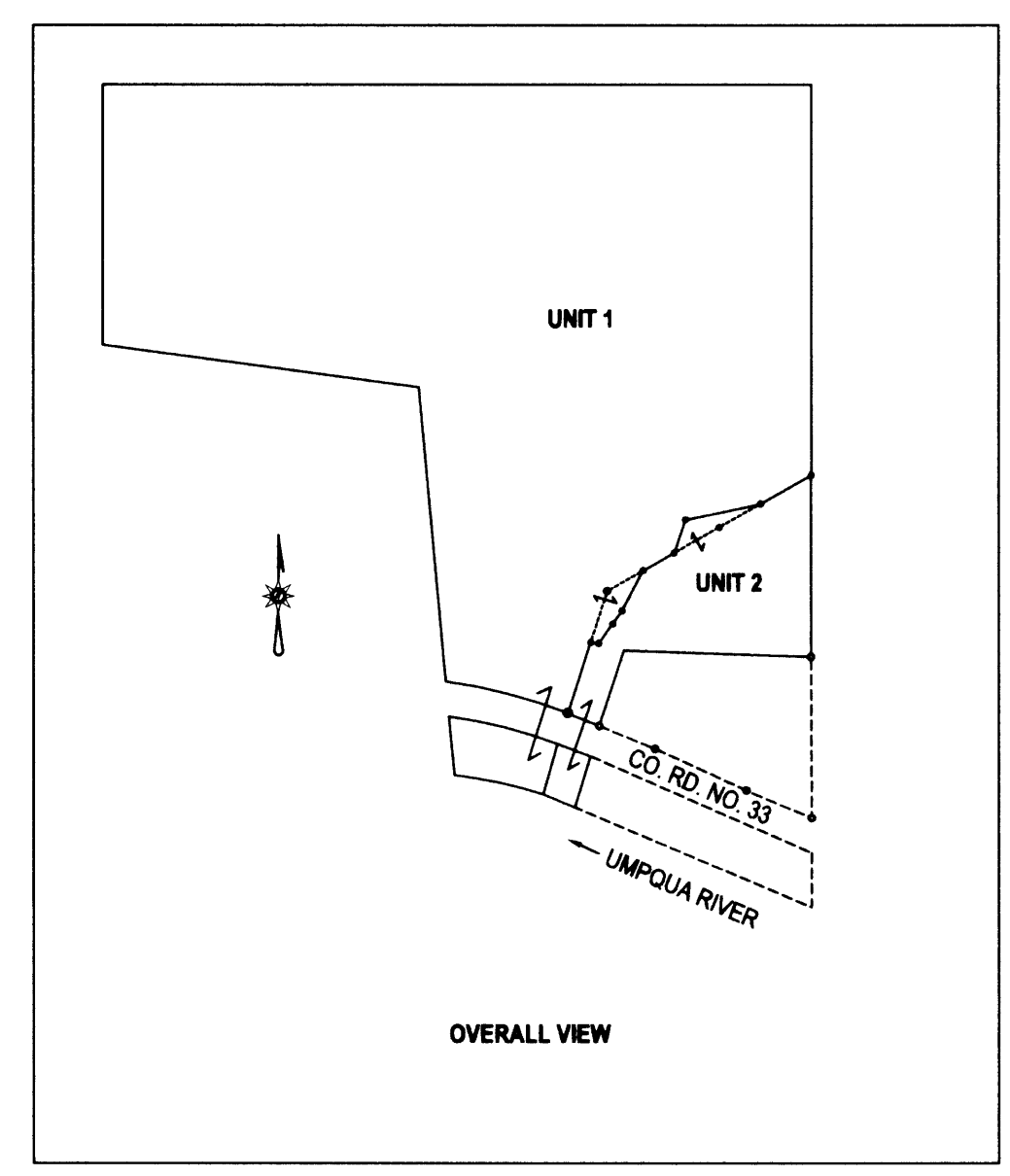

PLANNING DEPT. FILE NO. 11-M036

**BOUNDARY LINE ADJUSTMENT**

LYING IN THE NW 1/4 SEC. 8, T25S, R7W  
 WILLAMETTE MERIDIAN, DOUGLAS COUNTY, OREGON

CLIENT:  
 FRANK NIELSEN  
 9127 TYEE RD.  
 UMPQUA, OR. 97486

SURVEYOR:  
**NEIL HIBBS**  
**LAND SURVEYING, INC**  
 479 LOOKINGGLASS RD.  
 ROSEBURG, OR. 97471  
 phone: 541-957-8303  
 fax: 541-957-8306  
 e-mail: neilh@neilhibbs.com

REGISTERED  
 PROFESSIONAL  
 LAND SURVEYOR

*Neil Hibbs*

OREGON  
 JANUARY 12, 1989  
 F. NEIL HIBBS  
 52989

EXPIRATION DATE  
 6/30/2013

DWG SCALE: 1"= 40'      JOB NO.: 1180-01      DATE: SEPTEMBER 2011      PAGE 1 OF 1