

FILED  
 Date: 10-17-2011 By: JC  
 This survey consists of:  
 Map: M162-76  
 Narrative:  
 Corner Rpt:

DOUGLAS COUNTY  
 SURVEYOR

MAP FILE M162-76

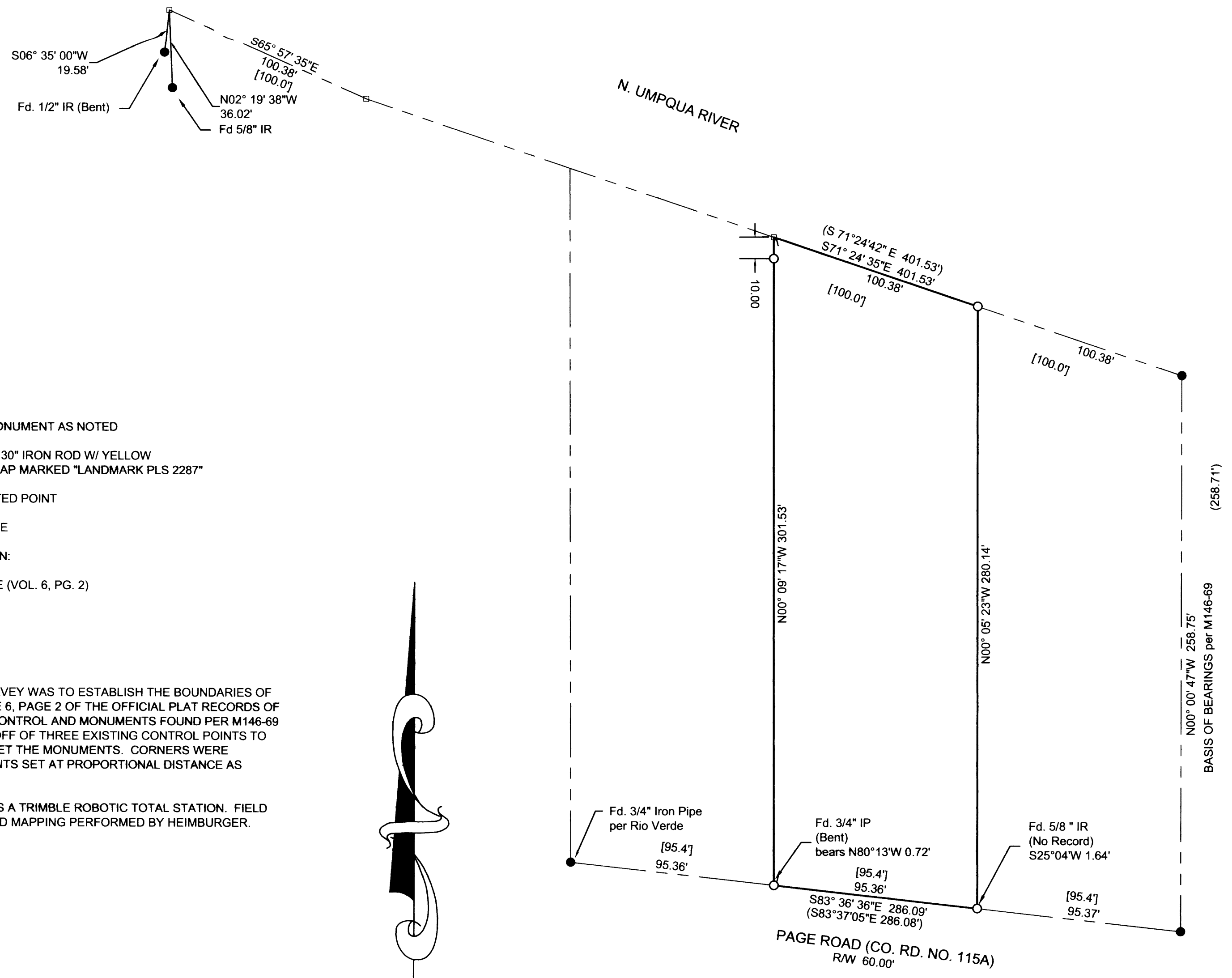

LEGEND:

- FOUND MONUMENT AS NOTED
- SET 5/8" X 30" IRON ROD W/ YELLOW PLASTIC CAP MARKED "LANDMARK PLS 2287"
- CALCULATED POINT
- FENCE LINE

RECORD INFORMATION:

- [ ] RIO VERDE (VOL. 6, PG. 2)
- ( ) M146-69

NARRATIVE

THE PURPOSE OF THE SURVEY WAS TO ESTABLISH THE BOUNDARIES OF LOT 7, RIO VERDE, VOLUME 6, PAGE 2 OF THE OFFICIAL PLAT RECORDS OF DOUGLAS COUNTY. THE CONTROL AND MONUMENTS FOUND PER M146-69 WERE HELD. I RESECTED OFF OF THREE EXISTING CONTROL POINTS TO ESTABLISH CONTROL TO SET THE MONUMENTS. CORNERS WERE COMPUTED AND MONUMENTS SET AT PROPORTIONAL DISTANCE AS SHOWN.

THE EQUIPMENT USED WAS A TRIMBLE ROBOTIC TOTAL STATION. FIELD WORK, COMPUTATIONS AND MAPPING PERFORMED BY HEIMBURGER.

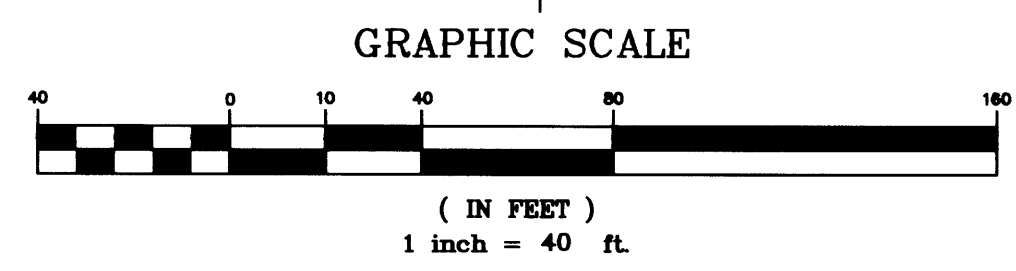
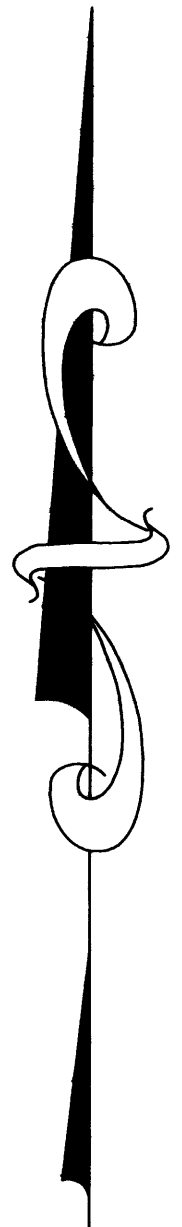

Sheet 1 of 1

**BOUNDARY SURVEY**  
 In the NW 1/4, Sec. 30  
 Township 26 South, Range 05 West, W.M.  
 Douglas County, Oregon  
 October 13, 2011

FOR: Jeffery Lorence & Ann Lindsay-Lorence  
 3485 SW 106th Ave.  
 Beaverton, Oregon 97005

REGISTERED PROFESSIONAL LAND SURVEYOR  
*Mark A. Heimburger*  
 OREGON  
 JULY 16, 1987  
 MARK A. HEIMBURGER  
 2287  
 (RENEWS JUNE 30, 2013)

**LAND MARK SURVEYING, INC.**  
 3329 N.E. STEPHENS ST.  
 ROSEBURG, OREGON 97470  
 TEL. (541) 677-9400  
 FAX (541) 677-9401  
 LM Proj. No. 2011-0044

MAP FILE M162-76