

MAP OF SURVEY

LOCATED in Section 36, T.30 S., R. 4 W. & in Section 2, T. 31 S., R. 4 W., W.M. in Douglas County, Oregon.

September 19, 2011

FILED
Date: 9/23/2011 By: *HW*
This survey consists of:
Map: M162-72
Narrative:
Corner Rpt:
DOUGLAS COUNTY
SURVEYOR

SURVEYED FOR: *ROME CREEK TIMBER L.L.C.*
P.O. BOX 1088
ROSEBURG, OREGON 97470

SURVEYED BY: *DAVID EDWARDS LAND SURVEYING*
P.O. BOX 361
OAKLAND, OREGON 97462
PHONE: (541) 459-0512

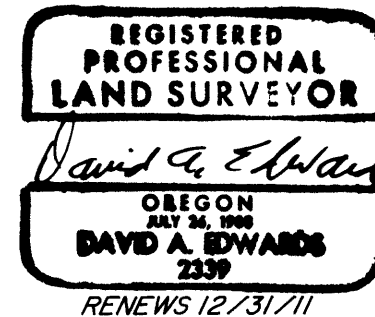

LEGEND

- INDICATES COUNTY SURVEYOR OR B.L.M. BRASS CAP FOUND.
- INDICATES COUNTY SURVEYOR BRASS CAP POSITION COMPUTED PER 1981 B.L.M. ADMINISTRATIVE SURVEY DATA.
- INDICATES 5/8" X 30" STEEL REBAR WITH 2 1/2" DIAM. ALUM. CAP MKD. AS PER 2009 B.L.M. MANUAL AND MKD. "LS 2339" AND "ROSEBURG RESOURCES COMPANY" AND "2011" SET.
- () DENOTES RECORD DATA PER 1981 B.L.M. ADMINISTRATIVE SURVEY UNLESS NOTED OTHERWISE.
- [] DENOTES RECORD DATA PER 1985 B.L.M. RESURVEY.
- INDICATES BOUNDARY POSTED AND BLAZED THIS SURVEY.

SCALE: 1" = 500'

BASIS OF BEARINGS: 1985 B.L.M. RESURVEY AS SHOWN.

NARRATIVE

THE PURPOSE OF THIS SURVEY IS TO LOCATE, MONUMENT, POST AND BLAZE THOSE BOUNDARIES DEPICTED AS BOLD LINES HEREON. A B.L.M. ADMINISTRATIVE SURVEY FOUND IN THE COUNTY SURVEYOR'S OFFICE, DATED 1981 BY BILL MAY ESTABLISHED THE NE CORNER OF SECTION 36 AND WHAT WOULD NOW BE THE WEST 1/4 CORNER OF SECTION 31. B.L.M. BOUNDARY TAGS WERE FOUND ALONG THE NORTH AND EAST LINES OF SECTION 36 FROM THIS SURVEY AND MUCH B.L.M. TIMBER HAS BEEN HARVESTED TO THESE TAGGED LINES. CONSULTATION WITH LOCAL B.L.M. SURVEY STAFF CONCLUDED THAT MAY HELD TO THE STANDARD CORNERS NORTH AND SOUTH OF THE CLOSING CORNER OF 25 AND 36 BY BRIGGS IN 1892. BILL MAY APPARENTLY COMPUTED A BROKEN BOUNDARY ADJUSTMENT BETWEEN THE STANDARD CORNERS, REVEALING THE CLOSING CORNER TO BE OFF THE RANGE LINE. I THEREFORE ACCEPT MAY'S CORNER POSITIONS AS SHOWN, FINDING HIS MEASUREMENTS TO BE QUITE ACCURATE. THE NORTH 1/4 CORNER OF SECTION 2 ONLY WAS ESTABLISHED AT THE MIDPOINT IN DEPARTURE BETWEEN THE NE AND NW CORNERS OF SECTION 2, ONLINE WITH THE NEAREST CORNERS TO THE WEST AND EAST AS SHOWN.

AT SAID NORTH 1/4 CORNER OF SECTION 2: A 4" DIAM. FIR BEARS S.17°E., 15.8'
A 5" DIAM. MADRONE BEARS S.47°W., 18.9'
A 6 FOOT STEEL POST IS SET 2' EAST.

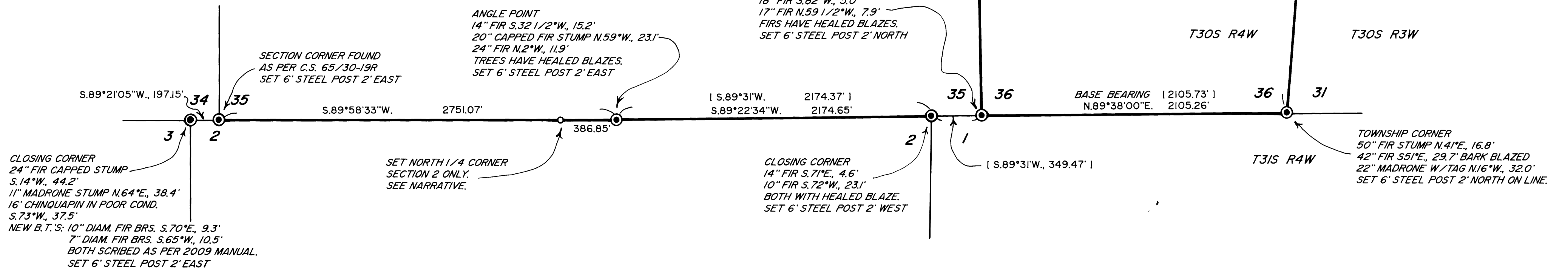

MAP FILE M162-72

MAP FILE M162-72