

BOUNDARY LINE ADJUSTMENT SURVEY
 LOCATED IN THE NE1/4 & SE1/4 OF SEC. II,
 T.22S., R.12W., W.M., DOUGLAS COUNTY, OREGON

FILED
 Date: 9/22/2011 By: nlw
 This survey consists of:
 Map: M162-70
 Narrative: _____
 Corner Rpt: _____

DOUGLAS COUNTY
 SURVEYOR

NOTE: BOTH PARCELS WERE CREATED
 THROUGH THE PARTITION PROCESS -
 SEE M107-28A

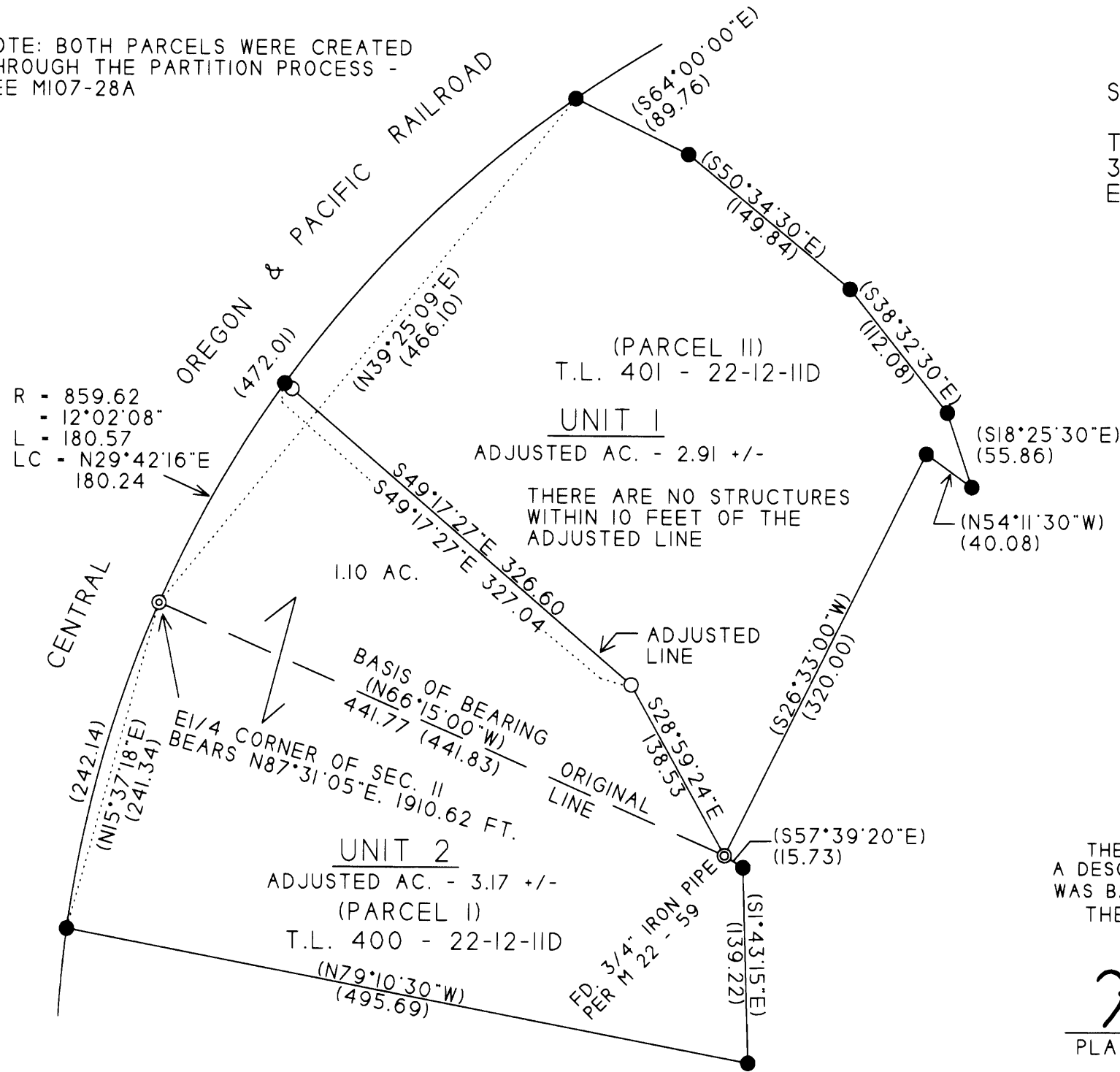

SURVEYED FOR:
 TERRY MURPHEY
 3391 KING EDWARDS COURT
 EUGENE, OR 97401

SURVEY BY:
 MULKINS & RAMBO, LLC
 P.O. BOX 809
 NORTH BEND, OR 97459

N
 BASIS OF BEARING
 ASSUMED PER M107-28A

SCALE 1" = 100'
 AUGUST 12, 2011

REGISTERED
 PROFESSIONAL
 LAND SURVEYOR
Troy Rambo
 OREGON
 JULY 14, 1998
 TROY J. RAMBO
 2865

RENEWAL 12-31-12

LEGEND

- ⊙ FD. 5/8" REBARS PER M107-28A UNLESS OTHERWISE NOTED
- SET 5/8" X 30" REBAR WITH A PLASTIC CAP MKD. "LS 2865"
- RECORD POSITION PER M107-28A
- () RECORD BEARING / DISTANCE

NARRATIVE

THE PURPOSE OF THIS SURVEY WAS TO SET THE CORNERS AS SHOWN AND TO PREPARE A DESCRIPTION FOR A PROPERTY LINE ADJUSTMENT DEED. CONTROL FOR THIS SURVEY WAS BASED ON M107 - 28A.
 THE FIELD WORK WAS PERFORMED ON AUGUST 1, 2011.

Keith L. Cubic

PLANNING DEPT. DIRECTOR APPROVAL

9/22/11

DATE

PLANNING DEPT. FILE NO. II-M038

SEE INSTRUMENT NO. 2011-012071 FOR BOUNDARY LINE ADJUSTMENT DEED

MAP FILE M162-70

MAP FILE M162-70