

MAP FILE M162-61

FILED
Date: 8/23/2011 By: *nh*
This survey consists of:
Map: M162-61
Narrative:
Corner Rept.:
DOUGLAS COUNTY
SURVEYOR

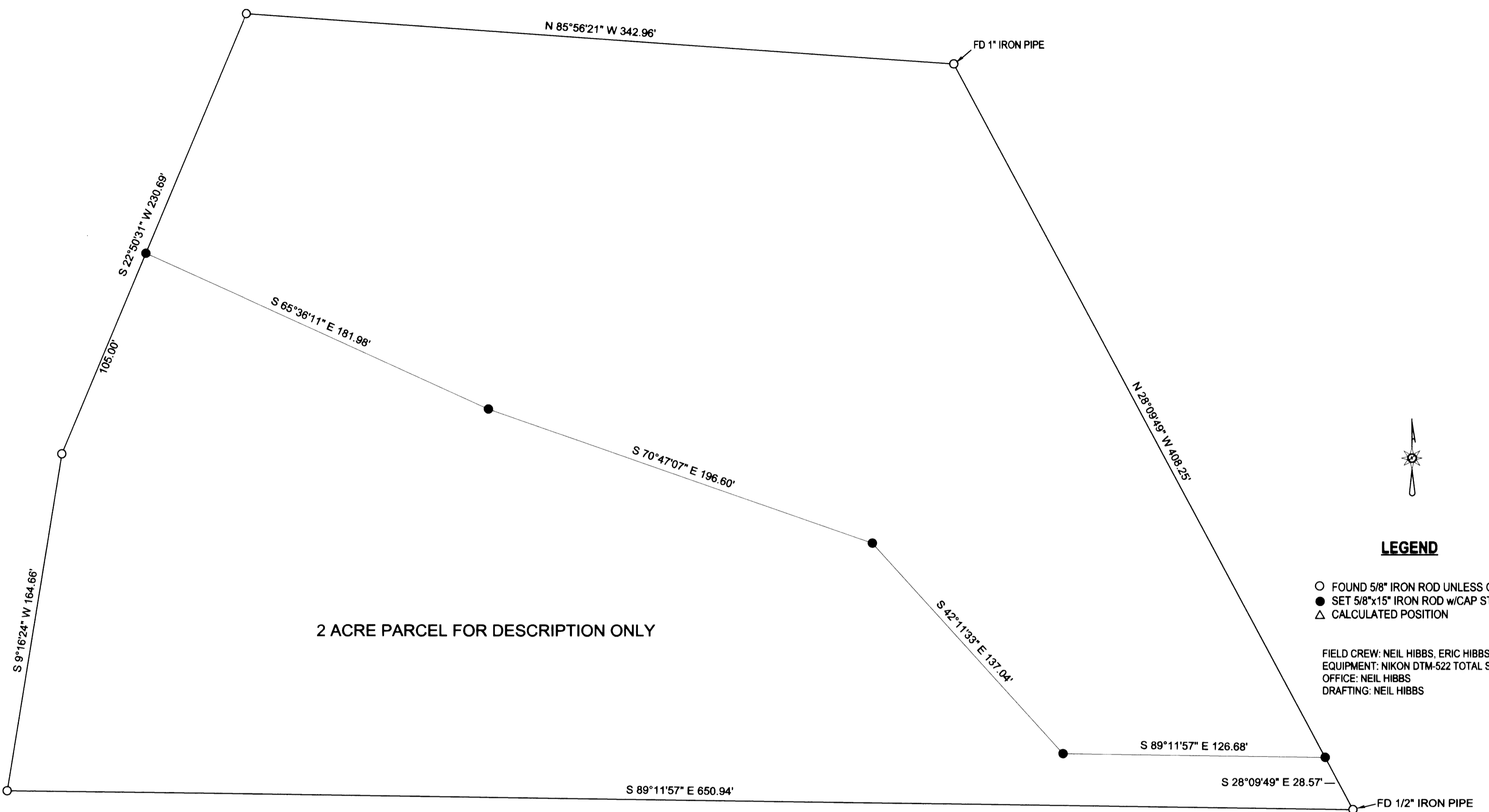

LEGEND

- FOUND 5/8" IRON ROD UNLESS OTHERWISE NOTED
- SET 5/8"x15" IRON ROD w/CAP STAMPED "HIBBS-LS 52989"
- △ CALCULATED POSITION

FIELD CREW: NEIL HIBBS, ERIC HIBBS AND SCOTT THOMPSON
EQUIPMENT: NIKON DTM-522 TOTAL STATION
OFFICE: NEIL HIBBS
DRAFTING: NEIL HIBBS

2 ACRE PARCEL FOR DESCRIPTION ONLY

NOTE: BEARINGS AND DISTANCES BETWEEN FOUND MONUMENTS- RECORD PER LAND PARTITION 2007-0141

NARRATIVE:

THE PURPOSE OF THIS SURVEY WAS TO MONUMENT A PORTION OF PARCE 1, LAND PARTITION 2007-0141, DEFINING A 2 ACRE PORTION OF SAID PARCEL 1 FOR ESTATE PLANNING PURPOSES.

MAP FILE M162-61

Traverse PC

| | | |
|--|---|--|
| SURVEY LYING IN THE SW 1/4 SEC. 29, T28S, R7W WILLAMETTE MERIDIAN, DOUGLAS COUNTY, OREGON | | REGISTERED PROFESSIONAL LAND SURVEYOR |
| CLIENT: STEVE AND ANGELA SCHATTKERK P.O. BOX 1805 WINSTON, OR. 97496 | SURVEYOR: NEIL HIBBS LAND SURVEYING, INC <small>4750 LOCKWOOD LASS RD. ROSEBURG, OR 97171 phone: 541-857-8303 fax: 541-857-8306 e-mail: neil@hibbslandsurveying.net</small> | <i>F. Neil Hibbs</i> OREGON JANUARY 12, 1999 F. NEIL HIBBS 52989 |
| DWG SCALE: 1"= 40' | JOB NO.: 0490-01 | DATE: JULY 2011 |
| | | EXPIRATION DATE 6/30/2013 |