

RECORD OF SURVEY
FOR: SENECA JONES TIMBER COMPANY
NW1/4, NE1/4, SE1/4, SECTION 6, T. 27 S., R. 2 W., W.M.
DOUGLAS COUNTY, OREGON
9 FEBRUARY 2011

FILED
 Date: 3-1-2011 By: JC
 This survey consists of:
 Map: M162-6
 Narrative: _____
 Corner Rpt: _____

DOUGLAS COUNTY
SURVEYOR

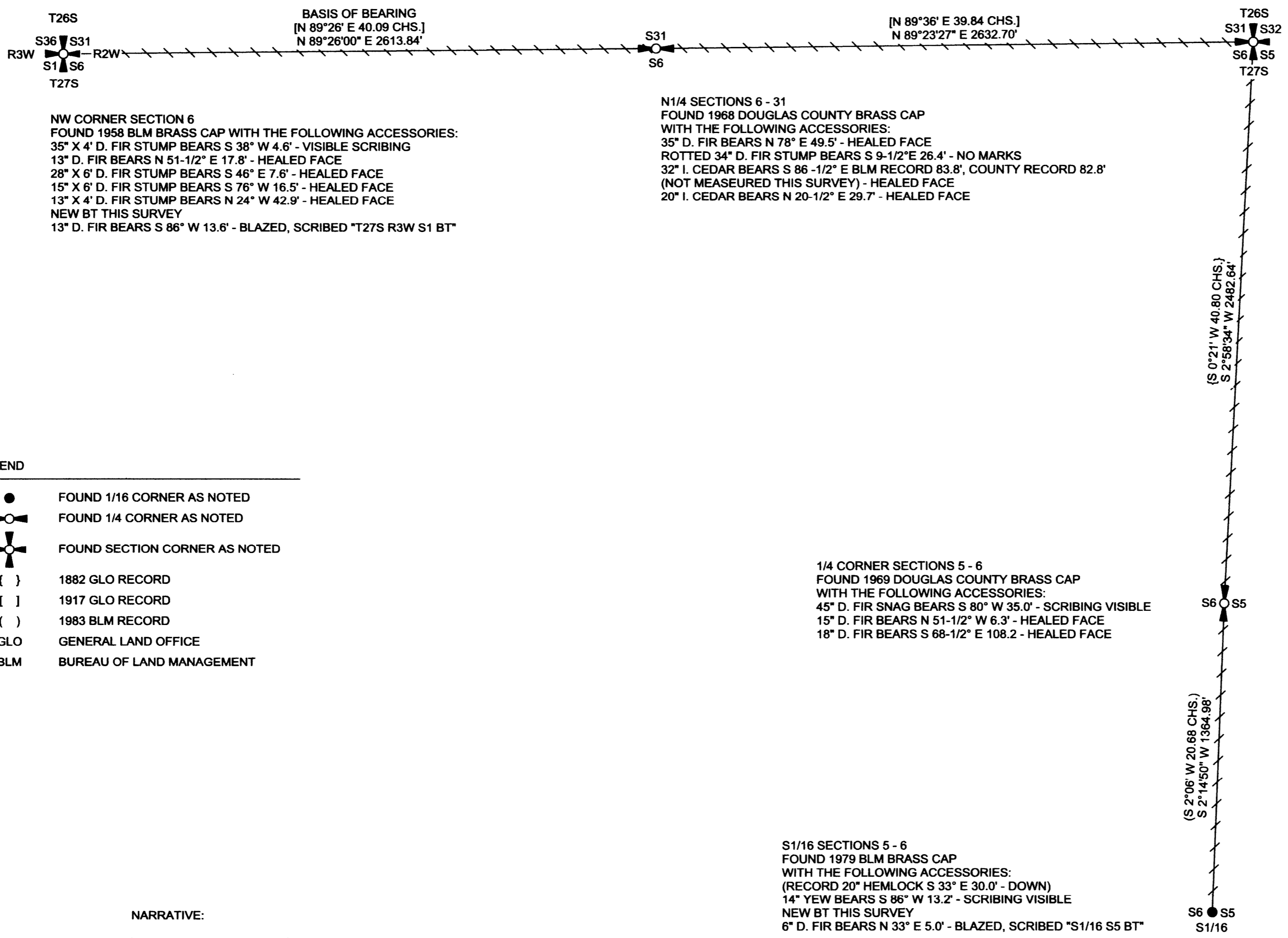

NW CORNER SECTION 6
 FOUND 1958 BLM BRASS CAP WITH THE FOLLOWING ACCESSORIES:
 35" X 4" D. FIR STUMP BEARS S 38° W 4.6' - VISIBLE SCRIBING
 13" D. FIR BEARS N 51-1/2° E 17.8' - HEALED FACE
 28" X 6" D. FIR STUMP BEARS S 46° E 7.6' - HEALED FACE
 15" X 6" D. FIR STUMP BEARS S 76° W 16.5' - HEALED FACE
 13" X 4" D. FIR STUMP BEARS N 24° W 42.9' - HEALED FACE
 NEW BT THIS SURVEY
 13" D. FIR BEARS S 86° W 13.6' - BLAZED, SCRIBED *T27S R3W S1 BT*

N1/4 SECTIONS 6 - 31
 FOUND 1968 DOUGLAS COUNTY BRASS CAP
 WITH THE FOLLOWING ACCESSORIES:
 35" D. FIR BEARS N 78° E 49.5' - HEALED FACE
 ROTTED 34" D. FIR STUMP BEARS S 9-1/2° E 26.4' - NO MARKS
 32" I. CEDAR BEARS S 86 -1/2° E BLM RECORD 83.8', COUNTY RECORD 82.8'
 (NOT MEASURED THIS SURVEY) - HEALED FACE
 20" I. CEDAR BEARS N 20-1/2° E 29.7' - HEALED FACE

SECTION CORNER SECTIONS 5 - 6 - 31 - 32
 FOUND 1967 DOUGLAS COUNTY BRASS CAP
 WITH THE FOLLOWING ACCESSORIES:
 33" R. CEDAR BEARS S 80° W 11.9' - HEALED FACE
 30" R. CEDAR BEARS N 45° W 21.1' - SCRIBING VISIBLE
 24" X 7" R. CEDAR STUMP BEARS N 80° E 23.8' - ROTTED FACE
 11" X 7" R. CEDAR STUMP BEARS N 69° E 36.5' - SCRIBING VISIBLE
 20" X 6" R. CEDAR STUMP BEARS S 20° E 24.8' - SCRIBING VISIBLE

1/4 CORNER SECTIONS 5 - 6
 FOUND 1969 DOUGLAS COUNTY BRASS CAP
 WITH THE FOLLOWING ACCESSORIES:
 45" D. FIR SNAG BEARS S 80° W 35.0' - SCRIBING VISIBLE
 15" D. FIR BEARS N 51-1/2° W 6.3' - HEALED FACE
 18" D. FIR BEARS S 68-1/2° E 108.2' - HEALED FACE

S1/16 SECTIONS 5 - 6
 FOUND 1979 BLM BRASS CAP
 WITH THE FOLLOWING ACCESSORIES:
 (RECORD 20" HEMLOCK S 33° E 30.0' - DOWN)
 14" YEW BEARS S 86° W 13.2' - SCRIBING VISIBLE
 NEW BT THIS SURVEY
 6" D. FIR BEARS N 33° E 5.0' - BLAZED, SCRIBED *S1/16 S5 BT*

LEGEND

	FOUND 1/16 CORNER AS NOTED
	FOUND 1/4 CORNER AS NOTED
	FOUND SECTION CORNER AS NOTED
{ }	1882 GLO RECORD
[]	1917 GLO RECORD
()	1983 BLM RECORD
GLO	GENERAL LAND OFFICE
BLM	BUREAU OF LAND MANAGEMENT

NARRATIVE:

THE PURPOSE OF THIS SURVEY WAS TO MARK THE LINES SHOWN AS POSTED ON THIS RECORD OF SURVEY.

EXISTING CORNERS WERE TIED BY GROUND TRAVERSE FOR CONTROL AND HELD IN THEIR AS-TIED POSITION FOR THE POSTING OF TRUE LINE. LINE SHOWN AS POSTED WAS MARKED WITH GALVANIZED STEEL POSTS, RED PAINTED BLAZES AND RED FLAGGING.

THE BASIS OF BEARING FOR THIS SURVEY WAS THE 1917 GENERAL LAND OFFICE SURVEY RECORD OF THE LINE BETWEEN THE NORTHWEST CORNER AND THE NORTH 1/4 CORNER OF SECTION 6, TOWNSHIP 27 SOUTH, RANGE 2 WEST, WILLAMETTE MERIDIAN.

THIS SURVEY WAS PERFORMED USING A NIKON TOTAL STATION.

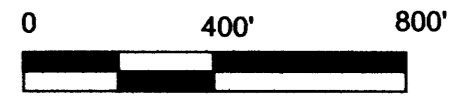
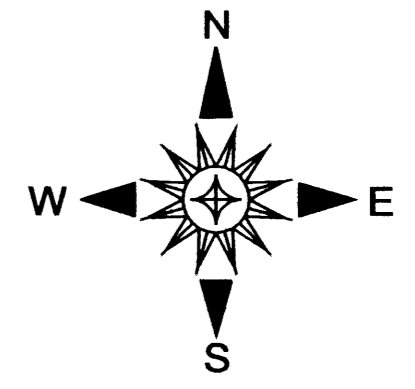

REGISTERED
 PROFESSIONAL
 LAND SURVEYOR
Ronald L. Rice
 OREGON
 JULY 9, 2002
 RONALD L. RICE
 54633LS

EXPIRATION DATE: 12-31-2012

Ward NorthWest, Inc.
 P.O. BOX 105 FLORENCE, OR 97439
 (541) 997-9201 FAX: 541-997-3546

FILE NAME		
10-68.TRV		
SCALE	DATE	DRAWN BY
400 Ft/in	2-9-11	RLR
JOB	REVISION	SHEET
GREENMAN		1/1

This map drawn with TRAVERSE PC Software

MAP FILE M162-6

MAP FILE M162-6