

FILED  
Date: 2/23/2011 By: hhw  
This survey consists of:  
Map: M162-5  
Narrative:  
Corner Rpt:

DOUGLAS COUNTY  
SURVEYOR

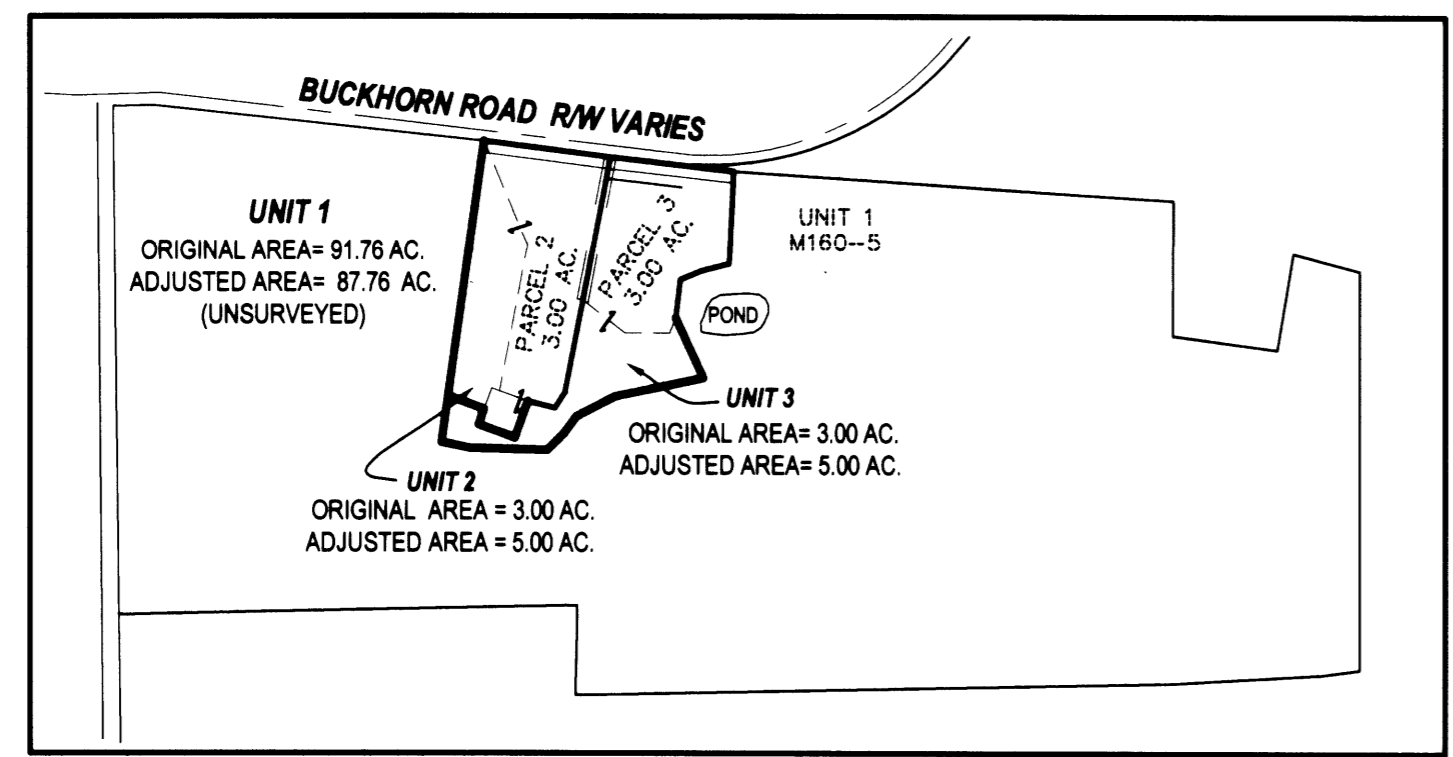

OVERALL SITE  
SCALE: 1"=500'



- LEGEND**
- FOUND BRASS CAP
  - ⊙ FOUND IRON PIPE
  - FOUND 5/8" IRON ROD UNLESS OTHERWISE NOTED
  - SET 5/8"x30" IRON ROD w/CAP STAMPED "HIBBS-LS 52989"
  - △ CALCULATED POSITION

FIELD CREW: NEIL & ERIC HIBBS, AND SCOTT THOMPSON  
EQUIPMENT: NIKON DTM-522 AND TRIMBLE R8 BASE AND RECEIVERS  
OFFICE: NEIL HIBBS

T27S R4W SEC. 19 TL 902, 1000, 1002, 1003, 1004, 1005

ZONE: FG  
COMP. PLAN: AGG  
WATER: WELL  
SEWER: ON-SITE SEPTIC

**NARRATIVE:**  
THE PURPOSE OF THIS SURVEY WAS TO ADJUST THE BOUNDARIES OF THE SUBJECT PROPERTY AS SHOWN. BEARINGS AND DISTANCES BETWEEN FOUND MONUMENTS ARE RECORD PER LAND PARTITION 2006-0077.

DEED TRANSFERRING PORTION OF UNIT 1 TO UNIT 2 RECORDED PER INST. NO. ~~2010-2011-000745~~  
DEED TRANSFERRING PORTION OF UNIT 1 TO UNIT 3 RECORDED PER INST. NO. 2010-2011-000744

APPROVAL:  
*Keith L. Cubie* 2/23/11  
DOUGLAS COUNTY PLANNING DIRECTOR DATE

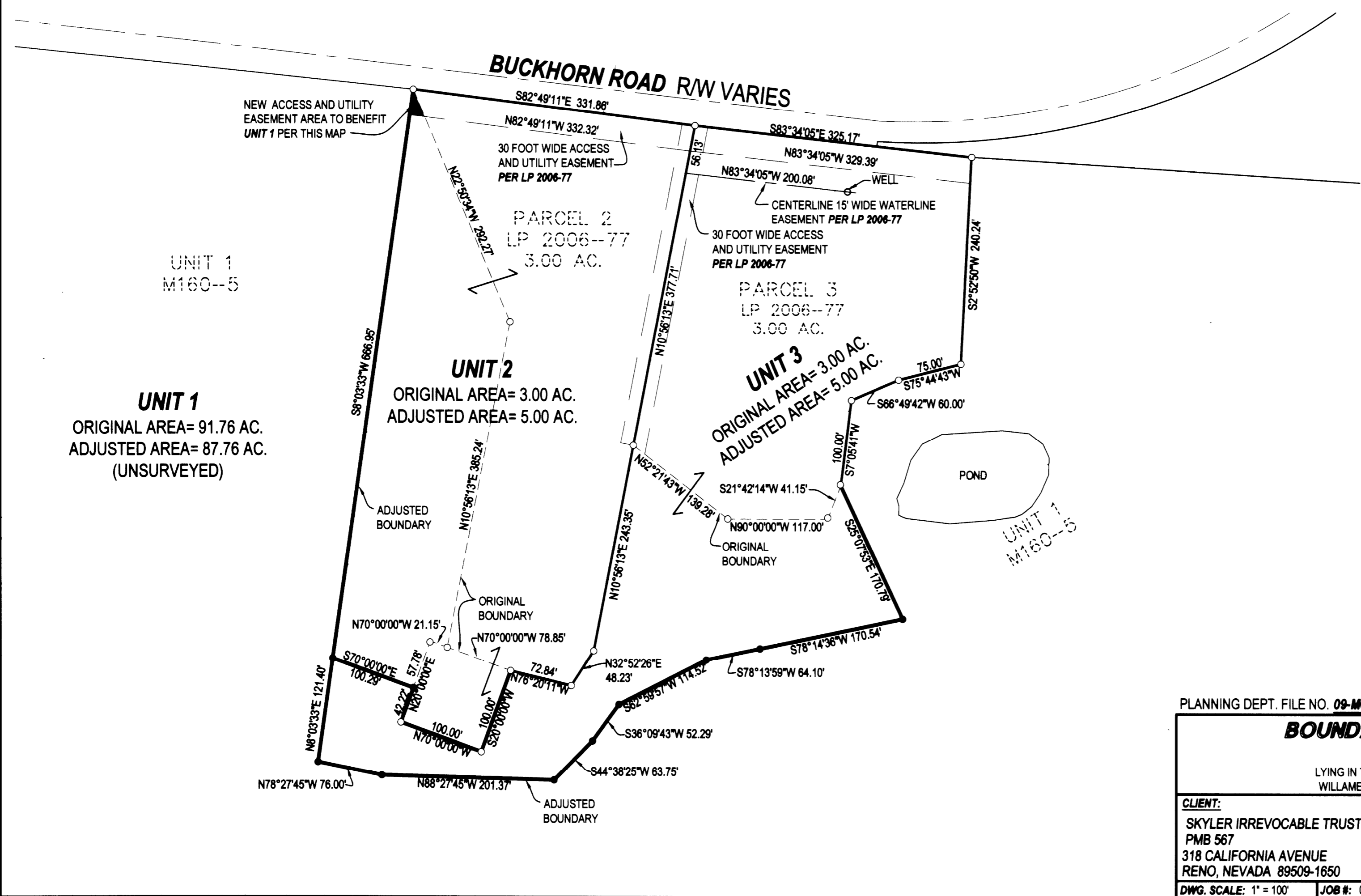

PLANNING DEPT. FILE NO. 09-M084

**BOUNDARY LINE ADJUSTMENT**

LYING IN THE SW1/4 AND SE 1/4 OF SEC. 19, T27S, R4W,  
WILLAMETTE MERIDIAN, DOUGLAS COUNTY, OREGON

CLIENT:  
SKYLER IRREVOCABLE TRUST  
PMB 567  
318 CALIFORNIA AVENUE  
RENO, NEVADA 89509-1650

SURVEYOR:  
**NEIL HIBBS**  
LAND SURVEYING, INC.  
4739 LOOKINGGLASS ROAD  
ROSEBURG, OREGON 97470  
phone (541) 957-9303  
fax (541) 957-9306  
email: neilh@landsurveying.com

REGISTERED  
PROFESSIONAL  
LAND SURVEYOR  
*F. Neil Hibbs*  
OREGON  
JANUARY 12, 1999  
F. NEIL HIBBS  
52989

DWG. SCALE: 1" = 100' JOB #: 0487-01B DWG. BY: FLB PAGE: 1 OF 1 DATE: APRIL 2010

6/30/2011