

A SURVEY FOR RICK BARNES & ASSOCIATES

LOCATED IN SECTION 2, TOWNSHIP 26 SOUTH, RANGE 2 WEST,
WILLAMETTE MERIDIAN, DOUGLAS COUNTY, OREGON

FILED

Date: 7-5-2011 By: JC

This survey consists of:

Map: M162-46

Narrative: _____

Corner Rpt: _____

DOUGLAS COUNTY
SURVEYOR

NARRATIVE:

THE PURPOSE OF THIS SURVEY IS TO SET THE SOUTHWEST 1/16TH CORNER OF SECTION 2 AND MARK THE TWO 1/16TH SECTION LINES.

THE SW 1/16TH CORNER WAS SET AT THE INTERSECTION OF THE NORTH-SOUTH AND EAST-WEST CENTERLINES OF THE SW 1/4. THE CONTROLLING POINTS USED FOR THIS INTERSECTION WERE THE CALCULATED SOUTH 1/16TH CORNER OF SEC3/SEC2 AND THE FOUND MONUMENTS SHOWN.

FIELD CREW: G.LANG, T.LANG
EQUIPMENT: NIKON DTM 420
CALCULATIONS: G.LANG

SURVEYED BY:

GREGORY D. LANG
7550 WILLIS CR RD
WINSTON, OR 97496

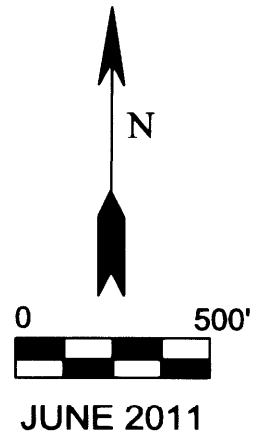

JUNE 2011

**BASIS OF BEARING
PER 1959 BLM DEPENDENT RESURVEY**
(SEE LINE NOTE PAGES #12727 & #12728)
N01°10'00"E 2816.64' (2816.88' PER BLM IN 1959)
[N01°07'00"E 2816.5' PER M11-31]

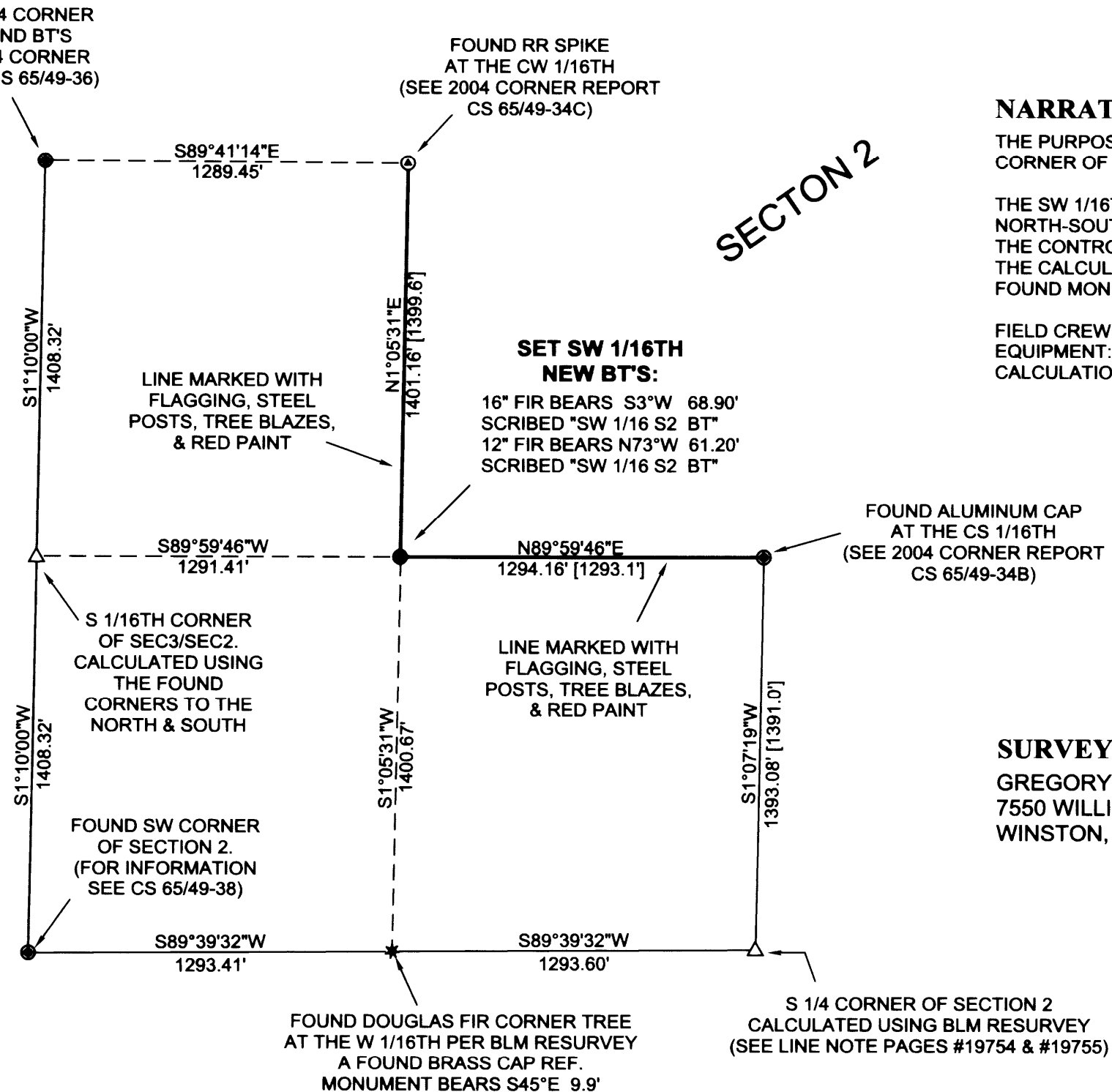

LEGEND:

- △ CALCULATED POINT
- * FOUND CORNER TREE
- SET 5/8" X 30" IR WITH PLASTIC CAP MARKED "LANG SURVEYING"
- ⊙ FOUND RAILROAD SPIKE IN ROCK
- FOUND BRASS CAP UNLESS OTHERWISE NOTED
- [] RECORD PER M11-31

SECTION 2

MAP FILE M162-46

MAP FILE M162-46