

COMMON BOUNDARY LINE ADJUSTMENT

In NE 1/4, Sec 31, T 28 S, R 7 W, WM

Douglas County, Oregon

Scale 1" = 100'

APRIL 2011

FILED
 Date: 6/29/2011 By: JC
 This survey consists of:
 Map: M162-45
 Narrative: _____
 Center Point: _____

DOUGLAS COUNTY
 SURVEYOR

ADJUSTED PORTION RECORDED AS
 INSTRUMENT NO. 2011- 9350

~~25 FT ACCESS EASEMENT FOR
 BENEFIT OF UNIT 1 RECORDED AS
 INSTRUMENT NO. 2011-~~

OWNERS
 JOHN E. & SANDRA F. HANNAN
 178 COATS ROAD
 PO BOX 83
 TENMILE, OR 97481

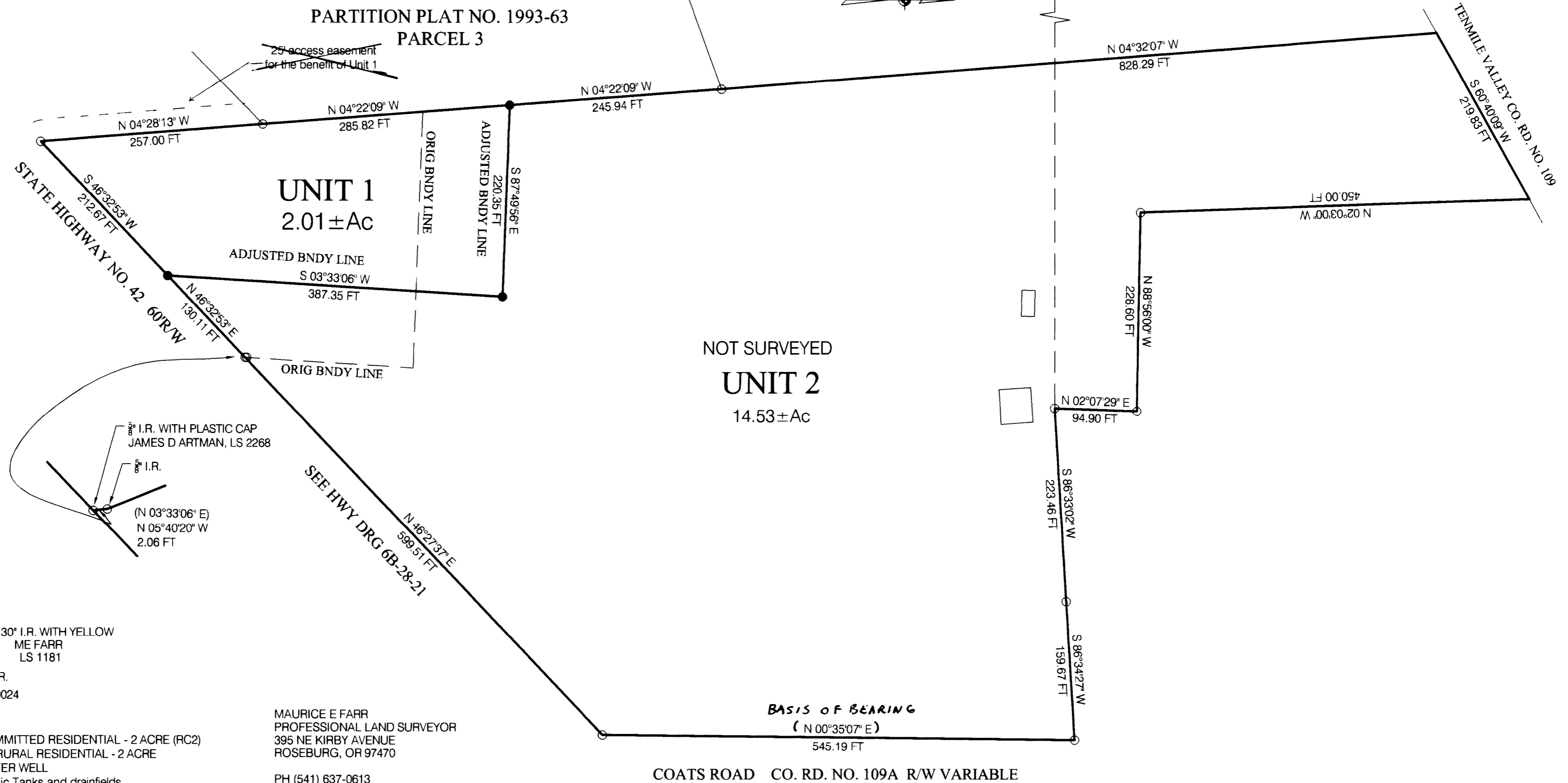

LEGEND:

- SET MONUMENT 5/8" X 30" I.R. WITH YELLOW PLASTIC CAP MARKED ME FARR LS 1181
- FND MONUMENT 5/8" I.R.
- () RECORD PER LP 1993-0024

COMPREHENSIVE PLAN ZONE	COMMITTED RESIDENTIAL - 2 ACRE (RC2)
WATER	RR RURAL RESIDENTIAL - 2 ACRE
SEWER	WATER WELL
POWER	Septic Tanks and drainfields
PLANNING FILE NO.	Pacific Power 11-M017

MAURICE E FARR
 PROFESSIONAL LAND SURVEYOR
 395 NE KIRBY AVENUE
 ROSEBURG, OR 97470
 PH (541) 637-0613

REGISTERED
 PROFESSIONAL
 LAND SURVEYOR

Maurice E Farr

OREGON
 SEPT 23, 1977 5-11
 MAURICE E. FARR
 1181

EXPIRES 12-31-11

NARRATIVE:

THIS BOUNDARY LINE ADJUSTMENT WAS COMPLETED TO BETTER ACCOMMODATE THE SIZE AND SHAPE OF THE CHOSEN RESIDENCE.

APPROVAL:

Keith L. Cubic

DOUGLAS COUNTY PLANNING DIRECTOR

6/28/11

DATE