

FOR LEGALS OF ADJUSTMENTS AND COVENANTS,
IF ANY, SEE DEED REFERENCE
NUMBER 2011-009730,
DEED RECORDS, DOUGLAS COUNTY, OREGON.

FILED

Date: 6/29/2011 By: JC

This survey consists of:

Map: M162-43

Narrative: _____

Corner Rpt: _____

ADJUSTMENT OF COMMON
BOUNDARY LINE SURVEY

CITY OF CANYONVILLE
FILE NUMBER LLA 01-11

DOUGLAS COUNTY
SURVEYOR

Located in the:
SOUTHEAST QUARTER OF SECTION 27,
TOWNSHIP 30 SOUTH, RANGE 5 WEST,
WILLAMETTE MERIDIAN, DOUGLAS COUNTY, OREGON

OWNER UNIT #1
RICHARD AND CAROL SHERMAN LIVING TRUST
128 EAGLE RIDGE DRIVE
CANYONVILLE, OR. 97417

OWNER UNIT #2
ARTHUR AND CAROL GODSON
431 MT. PARADISE DRIVE
GRANTS PASS, OR. 97526

PREPARED BY:
RAYMOND F. BROWN - P.L.S. # 2391
P.O. BOX 539
CANYONVILLE, OR. 97417
Phone: (541) 839-6185

REGISTERED
PROFESSIONAL
LAND SURVEYOR

Raymond F. Brown
OREGON
JULY 28, 1989
RAYMOND F. BROWN
2881

EXP. 12/31/2011

NARRATIVE:

PURPOSE OF THE SURVEY WAS TO ADJUST THE
BOUNDARY BETWEEN LOT 9 AND 10 OF EAGLE RIDGE
ESTATES, AS RECORDED IN VOLUME 22, PAGE 47, DOUGLAS
COUNTY SURVEYOR'S OFFICE. SAID VOLUME 22, PAGE 47
CONTROLLED THE SURVEY, WITH THE ADJUSTED LINE
CONTROLLED BY AGREEMENT BETWEEN OWNERS.

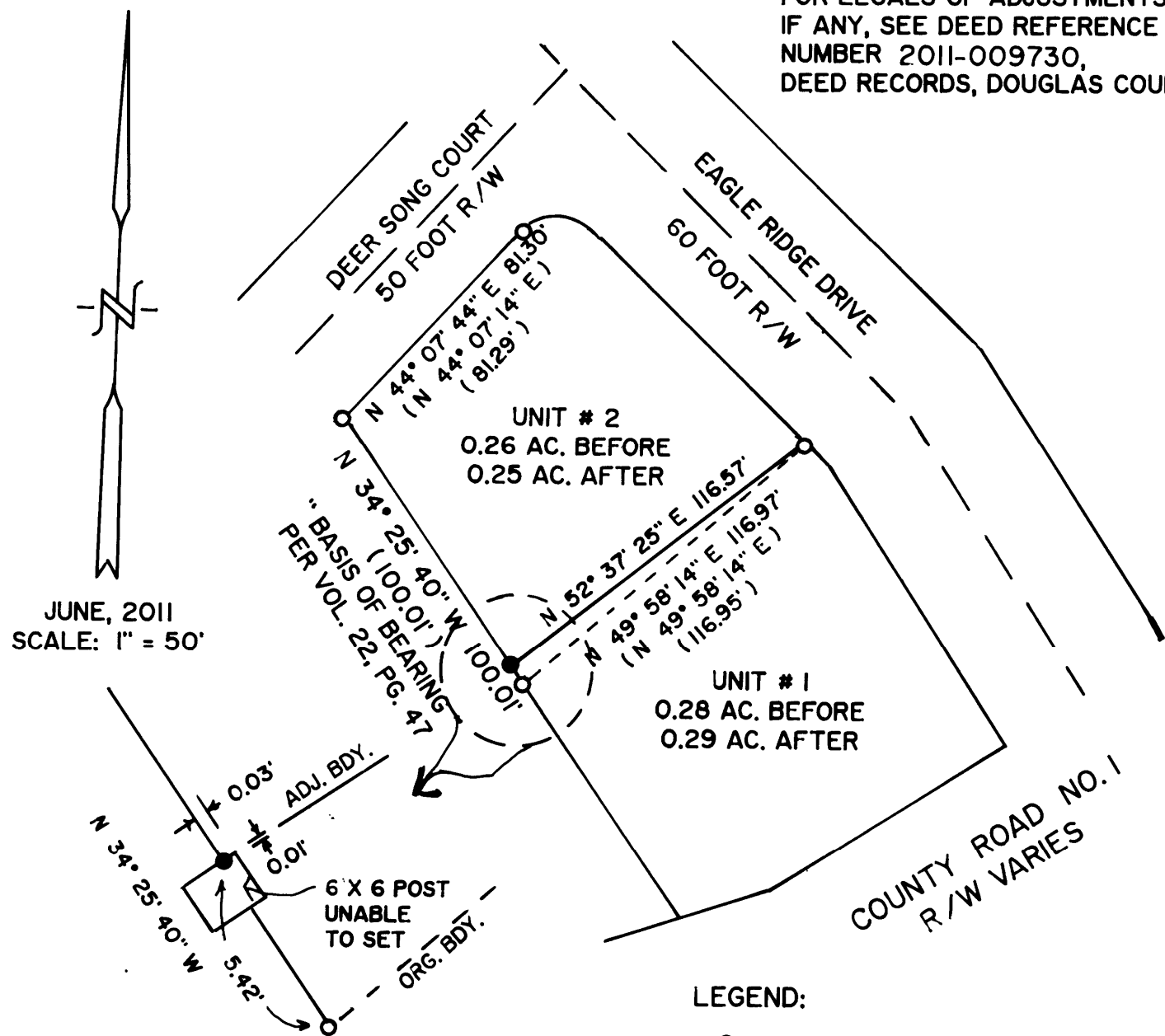

JUNE, 2011
SCALE: 1" = 50'

DETAIL
NO SCALE

LEGEND:

- FD. 5/8" IRON ROD PER VOL. 22, PG. 47.
- CALCULATED POINT, UNABLE TO SET
- () RECORD PER VOL. 22, PG. 47

APPROVALS:

John DeGelman
CITY ADMINISTRATOR DEPUTY
CITY OF CANYONVILLE RECORDER

June 28, 2011
DATE

MAP FILE M162-43

MAP FILE M162-43