

FILED
 Date: 6-6-2011 By: JC
 This survey consists of:
 Map: M162-36
 Narrative: _____
 Corner Rept.: _____
 DOUGLAS COUNTY
 SURVEYOR

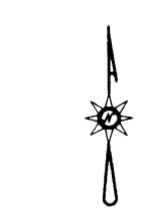
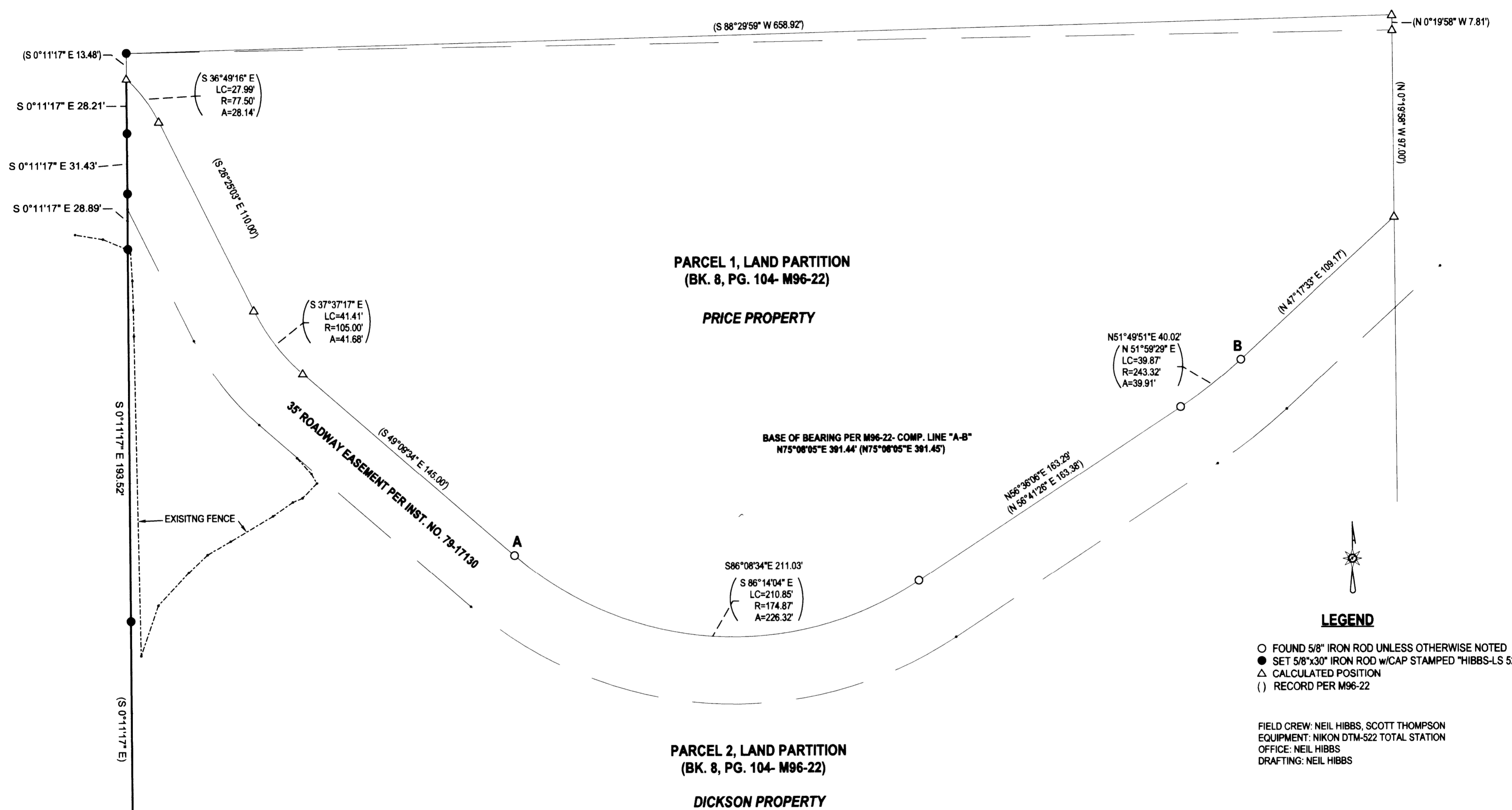

LEGEND

- FOUND 5/8" IRON ROD UNLESS OTHERWISE NOTED
- SET 5/8"x30" IRON ROD w/CAP STAMPED "HIBBS-LS 52989"
- △ CALCULATED POSITION
- () RECORD PER M96-22

FIELD CREW: NEIL HIBBS, SCOTT THOMPSON
 EQUIPMENT: NIKON DTM-522 TOTAL STATION
 OFFICE: NEIL HIBBS
 DRAFTING: NEIL HIBBS

NARRATIVE:
 THE PURPOSE OF THIS SURVEY WAS TO SET THE NORTHWEST CORNER OF THE PRICE PROPERTY AND TO SET SOME MONUMENTS DOWN THE WESTERN BOUNDARY OF THE DICKSON PROPERTY AS SHOWN. THE NORTHWEST CORNER OF THE PRICE PROPERTY WAS SET AT RECORD POSITION PER M96-22 AS MONUMENTS FOUND AT POINTS "A" AND "B" FIT RECORD DIMENSIONS ALMOST EXACTLY.

SURVEY		REGISTERED PROFESSIONAL LAND SURVEYOR <i>F. Neil Hibbs</i> OREGON JANUARY 12, 1989 F. NEIL HIBBS 52989 EXPIRATION DATE 6/30/2011
LYING IN THE NW 1/4 & SW 1/4 SEC. 34 T26S, R7W WILLAMETTE MERIDIAN, DOUGLAS COUNTY, OREGON		
CLIENT: SUZANNE DICKSON 608 FLOURNOY VALLEY RD. ROSEBURG, OR. 97471	SURVEYOR: NEIL HIBBS LAND SURVEYING, INC <small>4719 LOCKWOOD BLVD. S.W. ROSEBURG, OR. 97471 phone: 541-857-8303 fax: 541-857-8306 e-mail: neil@hibbsland.com</small>	
DWG SCALE: 1"= 40'	JOB NO.: 1127-01	DATE: MAY 2011
		PAGE 1 OF 1